中国认可
国际互认
检测
TESTING
CNAS L4595

TEST REPORT
CSA/UL 62368-1:2019
Audio/video, information and communication technology equipment
Part 1: Safety requirements

Report Number ..... :	LCSA092222153S
Date of issue ..... :	2022-10-11
Total number of pages ..... :	62
Name of Testing Laboratory preparing the Report ..... :	Shenzhen LCS Compliance Testing Laboratory Ltd.
Applicant's name ..... :	Shenzhen Aiduo Accessories Co., Ltd.
Address ..... :	Rm602, Block B, no.9, east Area, shangxue Tech Park, Bantian St, Longgang District Shenzhen, CHINA 518000
Test specification:	
Standard ..... :	CSA/UL 62368-1:2019
Test procedure ..... :	Type test
Non-standard test method ..... :	N/A
TRF template used ..... :	IECEE OD-2020-F1:2020, Ed.1.3
Test Report Form No. ..... :	IEC62368_1E
Test Report Form(s) Originator .... :	UL(US)
Master TRF ..... :	Dated 2021-02-04

Copyright © 2021 IEC System of Conformity Assessment Schemes for Electrotechnical Equipment and Components (IECEE System). All rights reserved.

This publication may be reproduced in whole or in part for non-commercial purposes as long as the IECEE is acknowledged as copyright owner and source of the material. IECEE takes no responsibility for and will not assume liability for damages resulting from the reader's interpretation of the reproduced material due to its placement and context.

General disclaimer:

The test results presented in this report relate only to the object tested.
This report shall not be reproduced, except in full, without the written approval of the Issuing Testing Laboratory. The authenticity of this Test Report and its contents can be verified by contacting the Testing Laboratory, responsible for this Test Report.

Test item description .....:	Smart Watch
Trade Mark .....:	Popglory
Manufacturer.....:	Same as the Applicant
Model/Type reference .....:	P66, P66B, P66C
Ratings .....:	Input: 5V⎓ 1A Battery: 3.7V⎓ 270mAh

Responsible Testing Laboratory (as applicable), testing procedure and testing location(s):

☒	Testing Laboratory:	Shenzhen LCS Compliance Testing Laboratory Ltd.
Testing location/ address ..... :		Room 101, 201, Building A and Room 301, Building C, Juji Industrial Park, Yabianxueziwei, Shajing Street, Bao'an District, Shenzhen, Guangdong, China
Prepared by.....:	David Ma Project Handler	David Ma
Checked by.....:	Terry Zhu Reviewer	LCS TESTING LABORATORY APPROVED
Approved by.....:	Hart Qiu Technical Director	Hart Qiu

List of Attachments (including a total number of pages in each attachment):

-Attachment No. 1: National Differences

-Attachment No. 2: Photo Documentation

Summary of testing:

Tests performed (name of test and test clause):	**Testing location:**
Electrical safety: CSA/UL 62368-1:2019	Shenzhen LCS Compliance Testing Laboratory Ltd. Room 101, 201, Building A and Room 301, Building C, Juji Industrial Park, Yabianxueziwei, Shajing Street, Bao'an District, Shenzhen, Guangdong, China

Summary of compliance with National Differences:

List of countries addressed: National Differences and Group Differences as refer to Attachment No. 1.

☒ **The product fulfils the requirements of CSA/UL 62368-1:2019**

Statement concerning the uncertainty of the measurement systems used for the tests

Internal procedure used for type testing through which traceability of the measuring uncertainty has been established:

Procedure number, issue date and title:

Calculations leading to the reported values are on file with the NCB and testing laboratory that conducted the testing.

Statement not required by the standard used for type testing

When determining for test conclusion, measurement uncertainty of tests has been considered.

The determination of the test conclusion is based on IEC Guide 115 in consideration of measurement uncertainty.

Copy of marking plate:

The artwork below may be only a draft.

Smart Watch
Model: P66
Input: 5V⎓ 1A
Battery: 3.7V⎓ 270mAh



Shenzhen Aiduo Accessories Co.,Ltd.
Rm602, Block B, no.9, east Area, shangxue Tech Park,
Bantian St, Longgang District Shenzhen, CHINA 518000
Made in China

Note:
1. The height of CE symbol ≥ 5.0mm; the height of WEEE symbol ≥ 7.0mm.
2. The above labels are only samples.

Test item particulars:	
Product group .....:	☒ end product ☐ built-in component
Classification of use by .....:	☒ Ordinary person ☒ Children likely present ☒ Instructed person ☒ Skilled person
Supply connection.....:	☐ AC mains ☐ DC mains ☒ not mains connected: ☒ ES1 ☐ ES2 ☐ ES3
Supply tolerance .....:	☐ +10%/-10% ☐ +20%/-15% ☐ + %/ - % ☒ None
Supply connection – type .....:	☐ pluggable equipment type A - ☐ non-detachable supply cord ☐ appliance coupler ☐ direct plug-in ☐ pluggable equipment type B - ☐ non-detachable supply cord ☐ appliance coupler ☐ permanent connection ☐ mating connector ☒ other: Not directly connected to the mains
Considered current rating of protective device.....:	☐ A; Location: ☐ building ☐ equipment ☒ N/A
Equipment mobility .....:	☒ movable ☐ hand-held ☒ transportable ☐ direct plug-in ☐ stationary ☐ for building-in ☐ wall/ceiling-mounted ☐ SRME/rack-mounted ☐ other:
Overvoltage category (OVC) .....:	☐ OVC I ☐ OVC II ☐ OVC III ☐ OVC IV ☒ other: Supplied by Max. DC 5V
Class of equipment .....:	☐ Class I ☐ Class II ☒ Class III ☐ Not classified ☐
Special installation location .....:	☒ N/A ☐ restricted access area ☐ outdoor location☐
Pollution degree (PD) .....:	☐ PD 1 ☒ PD 2 ☐ PD 3
Manufacturer's specified T_{ma}.....:	25 °C ☐ Outdoor: minimum °C
IP protection class .....:	☒ IPX0 ☐ IP___
Power systems .....:	☐ TN ☐ TT ☐ IT - V_{L-L} ☒ not AC mains
Altitude during operation (m) .....:	☒ 2000 m or less ☐ m
Altitude of test laboratory (m) .....:	☒ 500 m or less ☐ m
Mass of equipment (kg) .....:	0.055 kg

Possible test case verdicts:	
- test case does not apply to the test object....:	N/A
- test object does meet the requirement.....:	P (Pass)
- test object does not meet the requirement....:	F (Fail)
Testing:	
Date of receipt of test item .....:	2022-09-22
Date (s) of performance of tests.....:	From 2022-09-22 to 2022-10-11

General remarks:

"(See Enclosure #)" refers to additional information appended to the report.
"(See appended table)" refers to a table appended to the report.
The applicant and manufacturer information, product name, model, trademark and other information in this report are all provided by the applicant, and this laboratory is not responsible for verifying its authenticity.
Throughout this report a ☐ comma / ☒ point is used as the decimal separator.

These marked "☆" test clauses are not within the scope of CNAS recognition.

Manufacturer's Declaration per sub-clause 4.2.5 of IECEE 02:

The application for obtaining a CB Test Certificate includes more than one factory location and a declaration from the Manufacturer stating that the sample(s) submitted for evaluation is (are) representative of the products from each factory has been provided .....:	☐ **Yes** ☒ **Not applicable**

When differences exist; they shall be identified in the General product information section.

Name and address of factory (ies) ..... : Same as manufacturer

General product information and other remarks:

1. The product was submitted and tested for use at the manufacturer's recommended ambient temperature (Tma) of 25°C.
2. All models in this report are of the same type name only. All tests are performed on Model P66.

OVERVIEW OF ENERGY SOURCES AND SAFEGUARDS				
Clause	**Possible Hazard**			
5	Electrically-caused injury			
Class and Energy Source (e.g. ES3: Primary circuit)	Body Part (e.g. Ordinary)	Safeguards		
		B	S	R
ES1: All circuits (5V)	Ordinary	N/A	N/A	N/A
ES1: Battery(4.2V)	Ordinary	N/A	N/A	N/A
6	Electrically-caused fire			
Class and Energy Source (e.g. PS2: 100 Watt circuit)	Material part (e.g. Printed board)	Safeguards		
		B	1st S	2nd S
PS2: <100 Watt circuit (Internal circuit)	All circuits	N/A	N/A	N/A
7	Injury caused by hazardous substances			
Class and Energy Source (e.g. Ozone)	Body Part (e.g., Skilled)	Safeguards		
		B	S	R
N/A	N/A	N/A	N/A	N/A
8	Mechanically-caused injury			
Class and Energy Source (e.g. MS3: Plastic fan blades)	Body Part (e.g. Ordinary)	Safeguards		
		B	S	R
MS1: Edges and corners	Ordinary	N/A	N/A	N/A
MS1: less than 7kg	Mass of the unit	N/A	N/A	N/A
9	Thermal burn			
Class and Energy Source (e.g. TS1: Keyboard caps)	Body Part (e.g., Ordinary)	Safeguards		
		B	S	R
TS1: Enclosure	Ordinary	N/A	N/A	N/A
10	Radiation			
Class and Energy Source (e.g. RS1: PMP sound output)	Body Part (e.g., Ordinary)	Safeguards		
		B	S	R
RS1: LED indicator light	Ordinary	N/A	N/A	N/A
Supplementary Information: "B" – Basic Safeguard; "S" – Supplementary Safeguard; "R" – Reinforced Safeguard				

ENERGY SOURCE DIAGRAM
Optional. Manufacturers are to provide the energy sources diagram identify declared energy sources and identifying the demarcations are between power sources. Recommend diagram be provided included in power supply and multipart systems. Insert diagram below. Example diagram designs are; Block diagrams; image(s) with layered data; mechanical drawings
☒ ES ☒ PS ☒ MS ☒ TS ☒RS

IEC 62368-1			
Clause	Requirement + Test	Result - Remark	Verdict
4	**GENERAL REQUIREMENTS**		P
4.1.1	Acceptance of materials, components and subassemblies	See appended table 4.1.2	P
4.1.2	Use of components	Components which are certified to IEC and/or national standards are used correctly within their ratings. Components not covered by IEC standards are tested under the conditions present in the equipment. See also Annex G	P
4.1.3	Equipment design and construction	Evaluation of safeguards regarding limiting the outputs to fulfill ES1 and protection in regard to risk of spread of fire, mechanical and thermal burn injury considered.	P
4.1.4	Specified ambient temperature for outdoor use (^{o}C) .....:	Indoor use only	N/A
4.1.5	Constructions and components not specifically covered		N/A
4.1.8	Liquids and liquid filled components (LFC)		N/A
4.1.15	Markings and instructions	(See Annex F)	P
4.4.3	Safeguard robustness		P
4.4.3.1	General		P
4.4.3.2	Steady force tests	(See Annex T.2, T.5)	P
4.4.3.3	Drop tests	(See Annex T.7)	P
4.4.3.4	Impact tests		N/A
4.4.3.5	Internal accessible safeguard tests	No such safeguard.	N/A
4.4.3.6	Glass impact tests	No such glass used.	N/A
4.4.3.7	Glass fixation tests		N/A
	Glass impact test (1J)		N/A
	Push/pull test (10 N)		N/A
4.4.3.8	Thermoplastic material tests	(See Annex T.8)	P
4.4.3.9	Air comprising a safeguard		N/A
4.4.3.10	Accessibility, glass, safeguard effectiveness		N/A
4.4.4	Displacement of a safeguard by an insulating liquid		N/A
4.4.5	Safety interlocks		N/A
4.5	**Explosion**		P

IEC 62368-1			
Clause	Requirement + Test	Result - Remark	Verdict
4.5.1	General	No explosion occurs during normal/abnormal operation and single fault conditions.	P
4.5.2	No explosion during normal/abnormal operating condition	(See Clause B.2, B.3)	P
	No harm by explosion during single fault conditions	(See Clause B.4)	P
4.6	**Fixing of conductors**		P
	Fix conductors not to defeat a safeguard		P
	Compliance is checked by test ..... :		N/A
4.7	**Equipment for direct insertion into mains socket–outlets**		N/A
4.7.2	Mains plug part complies with relevant standard .. :		N/A
4.7.3	Torque (Nm) ..... :		N/A
4.8	**Equipment containing coin/button cell batteries**		N/A
4.8.1	General	Equipment for locations where it is unlikely that children will be present.	N/A
4.8.2	Instructional safeguard ..... :		N/A
4.8.3	Battery compartment door/cover construction		N/A
	Open torque test		N/A
4.8.4.2	Stress relief test		N/A
4.8.4.3	Battery replacement test		N/A
4.8.4.4	Drop test		N/A
4.8.4.5	Impact test		N/A
4.8.4.6	Crush test		N/A
4.8.5	Compliance		N/A
	30N force test with test probe		N/A
	20N force test with test hook		N/A
4.9	**Likelihood of fire or shock due to entry of conductive object**		N/A
4.10	**Component requirements**		N/A
4.10.1	Disconnect Device		N/A
4.10.2	Switches and relays		N/A

5	**ELECTRICALLY-CAUSED INJURY**		P
5.2	**Classification and limits of electrical energy sources**		P
5.2.2	ES1, ES2 and ES3 limits	ES1	P
5.2.2.2	Steady-state voltage and current limits .....:	(See appended table 5.2)	P
5.2.2.3	Capacitance limits .....:		N/A

IEC 62368-1			
Clause	Requirement + Test	Result - Remark	Verdict
5.2.2.4	Single pulse limits .....:	No such single pulses generated in the EUT or applied to it.	N/A
5.2.2.5	Limits for repetitive pulses .....:	No such repetitive pulses within the EUT	N/A
5.2.2.6	Ringing signals	No such ringing signals within the EUT	N/A
5.2.2.7	Audio signals		P
5.3	**Protection against electrical energy sources**		N/A
5.3.1	General Requirements for accessible parts to ordinary, instructed and skilled persons	Only ES1 circuits within the equipment.	N/A
5.3.1 a)	Accessible ES1/ES2 derived from ES2/ES3 circuits		N/A
5.3.1 b)	Skilled persons not unintentional contact ES3 bare conductors		N/A
5.3.2.1	Accessibility to electrical energy sources and safeguards	Only ES1 circuit can be accessed for this product	N/A
	Accessibility to outdoor equipment bare parts		N/A
5.3.2.2	Contact requirements		N/A
	Test with test probe from Annex V		-
5.3.2.2 a)	Air gap – electric strength test potential (V) .....:		N/A
5.3.2.2 b)	Air gap – distance (mm) .....:		N/A
5.3.2.3	Compliance		N/A
5.3.2.4	Terminals for connecting stripped wire	No stripped wire used.	N/A
5.4	**Insulation materials and requirements**		P
5.4.1.2	Properties of insulating material	No insulation as a safeguard.	P
5.4.1.3	Material is non-hygroscopic	No hygroscopic material used.	P
5.4.1.4	Maximum operating temperature for insulating materials.....:	(See appended table 5.4.1.4)	P
5.4.1.5	Pollution degrees .....:	2	P
☆5.4.1.5.2	Test for pollution degree 1 environment and for an insulating compound	Pollution degree 2 is applied. No insulating compound applied (however see 5.5.4).	N/A
5.4.1.5.3	Thermal cycling test	See above	N/A
5.4.1.6	Insulation in transformers with varying dimensions	No such transformer within the EUT	N/A
5.4.1.7	Insulation in circuits generating starting pulses	No such starting pulses within the EUT	N/A
5.4.1.8	Determination of working voltage .....:		N/A
5.4.1.9	Insulating surfaces		N/A

IEC 62368-1			
Clause	Requirement + Test	Result - Remark	Verdict
5.4.1.10	Thermoplastic parts on which conductive metallic parts are directly mounted		N/A
5.4.1.10.2	Vicat test.....:		N/A
5.4.1.10.3	Ball pressure test .....:		N/A
5.4.2	Clearances	Class III equipment, only functional insulations were considered. See also Annex B.4.4 for short circuit of functional insulation.	N/A
5.4.2.1	General requirements		N/A
	Clearances in circuits connected to AC Mains, Alternative method		N/A
5.4.2.2	Procedure 1 for determining clearance		N/A
	Temporary overvoltage .....:		—
5.4.2.3	Procedure 2 for determining clearance		N/A
5.4.2.3.2.2	a.c. mains transient voltage.....:		—
5.4.2.3.2.3	d.c. mains transient voltage .....:		—
5.4.2.3.2.4	External circuit transient voltage.....:		—
☆ 5.4.2.3.2.5	Transient voltage determined by measurement .....:		—
5.4.2.4	Determining the adequacy of a clearance using an electric strength test .....:		N/A
5.4.2.5	Multiplication factors for clearances and test voltages .....:		N/A
5.4.2.6	Clearance measurement .....:		N/A
5.4.3	Creepage distances		N/A
5.4.3.1	General		N/A
☆5.4.3.3	Material group .....:	IIIa&IIIb	—
5.4.3.4	Creepage distances measurement .....:		N/A
5.4.4	Solid insulation		N/A
5.4.4.1	General requirements		N/A
5.4.4.2	Minimum distance through insulation .....:		N/A
5.4.4.3	Insulating compound forming solid insulation		N/A
5.4.4.4	Solid insulation in semiconductor devices		N/A
5.4.4.5	Insulating compound forming cemented joints		N/A
5.4.4.6	Thin sheet material		N/A
5.4.4.6.1	General requirements		N/A
5.4.4.6.2	Separable thin sheet material		N/A

IEC 62368-1			
Clause	Requirement + Test	Result - Remark	Verdict
	Number of layers (pcs) .....:		N/A
5.4.4.6.3	Non-separable thin sheet material	No such insulation used within the EUT	N/A
	Number of layers (pcs) ..... :		N/A
5.4.4.6.4	Standard test procedure for non-separable thin sheet material ..... :		N/A
5.4.4.6.5	Mandrel test		N/A
5.4.4.7	Solid insulation in wound components		N/A
5.4.4.9	Solid insulation at frequencies >30 kHz, E_P, K_R, d, V_{PW} (V) ..... :		N/A
	Alternative by electric strength test, tested voltage (V), K_R ..... :		N/A
5.4.5	Antenna terminal insulation		N/A
5.4.5.1	General		N/A
5.4.5.2	Voltage surge test		N/A
5.4.5.3	Insulation resistance (MΩ)..... :		N/A
	Electric strength test .....:		N/A
5.4.6	Insulation of internal wire as part of supplementary safeguard	No such insulation of internal wire as part of supplementary safeguard.	N/A
5.4.7	Tests for semiconductor components and for cemented joints		N/A
5.4.8	Humidity conditioning		N/A
	Relative humidity (%), temperature (°C), duration (h) ..... :		—
5.4.9	Electric strength test		N/A
5.4.9.1	Test procedure for type test of solid insulation.....:		N/A
5.4.9.2	Test procedure for routine test		N/A
5.4.10	Safeguards against transient voltages from external circuits		N/A
5.4.10.1	Parts and circuits separated from external circuits		N/A
5.4.10.2	Test methods		N/A
5.4.10.2.1	General		N/A
☆ 5.4.10.2.2	Impulse test ..... :		N/A
5.4.10.2.3	Steady-state test..... :		N/A
5.4.10.3	Verification for insulation breakdown for impulse test ..... :		N/A

IEC 62368-1			
Clause	Requirement + Test	Result - Remark	Verdict
5.4.11	Separation between external circuits and earth	No such connections for external circuit applied within the EUT	N/A
5.4.11.1	Exceptions to separation between external circuits and earth	No such connections to external circuit as above.	N/A
5.4.11.2	Requirements		N/A
	SPDs bridge separation between external circuit and earth		N/A
	Rated operating voltage U_{op} (V) ..... :		—
	Nominal voltage U_{peak} (V) ..... :		—
	Max increase due to variation ΔU_{sp} ..... :		—
	Max increase due to ageing ΔU_{sa} ..... :		—
5.4.11.3	Test method and compliance ..... :		N/A
5.4.12	Insulating liquid		N/A
5.4.12.1	General requirements		N/A
5.4.12.2	Electric strength of an insulating liquid ..... :		N/A
5.4.12.3	Compatibility of an insulating liquid ..... :		N/A
5.4.12.4	Container for insulating liquid ..... :		N/A
5.5	**Components as safeguards**		N/A
5.5.1	General		N/A
5.5.2	Capacitors and RC units		N/A
5.5.2.1	General requirement		N/A
5.5.2.2	Safeguards against capacitor discharge after disconnection of a connector ..... :		N/A
5.5.3	Transformers		N/A
5.5.4	Optocouplers		N/A
5.5.5	Relays	No such component provided.	N/A
5.5.6	Resistors	No such component provided.	N/A
5.5.7	SPDs	No such component provided.	N/A
5.5.8	Insulation between the mains and an external circuit consisting of a coaxial cable ..... :	No such external circuits.	N/A
5.5.9	Safeguards for socket-outlets in outdoor equipment		N/A
	RCD rated residual operating current (mA) ..... :		—
5.6	**Protective conductor**	Class III equipment	N/A
5.6.2	Requirement for protective conductors		N/A
5.6	**Protective conductor**		N/A
5.6.2	Requirement for protective conductors		N/A

IEC 62368-1			
Clause	Requirement + Test	Result - Remark	Verdict
5.6.2.1	General requirements		N/A
5.6.2.2	Colour of insulation		N/A
5.6.3	Requirement for protective earthing conductors		N/A
	Protective earthing conductor size (mm^2) ..... :		—
	Protective earthing conductor serving as a reinforced safeguard		N/A
	Protective earthing conductor serving as a double safeguard		N/A
5.6.4	Requirements for protective bonding conductors		N/A
5.6.4.1	Protective bonding conductors		N/A
	Protective bonding conductor size (mm^2). ..... :		—
5.6.4.2	Protective current rating (A)..... :		N/A
5.6.5	Terminals for protective conductors		N/A
5.6.5.1	Terminal size for connecting protective earthing conductors (mm)..... :		N/A
	Terminal size for connecting protective bonding conductors (mm) .....:		N/A
5.6.5.2	Corrosion		N/A
5.6.6	Resistance of the protective bonding system		N/A
5.6.6.1	Requirements		N/A
5.6.6.2	Test Method..... :		N/A
5.6.6.3	Resistance (Ω) or voltage drop..... :		N/A
5.6.7	Reliable connection of a protective earthing conductor		N/A
5.6.8	Functional earthing		N/A
	Conductor size (mm^2)..... :		N/A
	Class II with functional earthing marking ..... :		N/A
	Appliance inlet cl & cr (mm)..... :		N/A
5.7	**Prospective touch voltage, touch current and protective conductor current**		N/A
5.7.2	Measuring devices and networks		N/A
5.7.2.1	Measurement of touch current		N/A
5.7.2.2	Measurement of voltage		N/A
5.7.3	Equipment set-up, supply connections and earth connections		N/A
5.7.4	Unearthed accessible parts ..... :		N/A
5.7.5	Earthed accessible conductive parts ..... :		N/A

IEC 62368-1			
Clause	Requirement + Test	Result - Remark	Verdict
5.7.6	Requirements when touch current exceeds ES2 limits		N/A
	Protective conductor current (mA)..... :		N/A
	Instructional Safeguard..... :		N/A
5.7.7	Prospective touch voltage and touch current associated with external circuits		N/A
5.7.7.1	Touch current from coaxial cables		N/A
5.7.7.2	Prospective touch voltage and touch current associated with paired conductor cables		N/A
5.7.8	Summation of touch currents from external circuits		N/A
	a) Equipment connected to earthed external circuits, current (mA) ..... :		N/A
	b) Equipment connected to unearthed external circuits, current (mA) ..... :		N/A
5.8	**Backfeed safeguard in battery backed up supplies**		N/A
	Mains terminal ES.....:		N/A
	Air gap (mm).....:		N/A
6	**ELECTRICALLY- CAUSED FIRE**		P
6.2	**Classification of PS and PIS**		P
6.2.2	Power source circuit classifications.....:	(See appended table 6.2.2)	P
6.2.3	Classification of potential ignition sources		N/A
6.2.3.1	Arcing PIS .....:		N/A
6.2.3.2	Resistive PIS .....:		N/A
6.3	**Safeguards against fire under normal operating and abnormal operating conditions**		P
6.3.1	No ignition and attainable temperature value less than 90 % defined by ISO 871 or less than 300 °C for unknown materials ..... :	(See appended table B.3)	P
	Combustible materials outside fire enclosure .....:		N/A
6.4	**Safeguards against fire under single fault conditions**		P
6.4.1	Safeguard method		P
6.4.2	Reduction of the likelihood of ignition under single fault conditions in PS1 circuits		N/A
6.4.3	Reduction of the likelihood of ignition under single fault conditions in PS2 and PS3 circuits		N/A
6.4.3.1	Supplementary safeguards		N/A
6.4.3.2	Single Fault Conditions ..... :		N/A

IEC 62368-1			
Clause	Requirement + Test	Result - Remark	Verdict
	Special conditions for temperature limited by fuse		N/A
6.4.4	Control of fire spread in PS1 circuits		N/A
6.4.5	Control of fire spread in PS2 circuits		N/A
6.4.5.2	Supplementary safeguards		N/A
6.4.6	Control of fire spread in PS3 circuits	No PS3 circuits.	N/A
6.4.7	Separation of combustible materials from a PIS		N/A
6.4.7.2	Separation by distance		N/A
6.4.7.3	Separation by a fire barrier	No specific barrier provided.	N/A
6.4.8	Fire enclosures and fire barriers		N/A
6.4.8.2	Fire enclosure and fire barrier material properties		N/A
6.4.8.2.1	Requirements for a fire barrier	No fire barrier used.	N/A
6.4.8.2.2	Requirements for a fire enclosure		N/A
6.4.8.3	Constructional requirements for a fire enclosure and a fire barrier		N/A
6.4.8.3.1	Fire enclosure and fire barrier openings	No openings	N/A
6.4.8.3.2	Fire barrier dimensions		N/A
6.4.8.3.3	Top openings and properties		N/A
	Openings dimensions (mm)..... :	No fire enclosure required.	N/A
6.4.8.3.4	Bottom openings and properties		N/A
	Openings dimensions (mm)..... :	No fire enclosure required.	N/A
	Flammability tests for the bottom of a fire enclosure		N/A
	Instructional Safeguard.....:		N/A
6.4.8.3.5	Side openings and properties		N/A
	Openings dimensions (mm)..... :	No fire enclosure required.	N/A
6.4.8.3.6	Integrity of a fire enclosure, condition met: a), b) or c)..... :		N/A
6.4.8.4	Separation of a PIS from a fire enclosure and a fire barrier distance (mm) or flammability rating ..... :		N/A
6.4.9	Flammability of insulating liquid.....:		N/A
6.5	**Internal and external wiring**		P
6.5.1	General requirements		P
6.5.2	Requirements for interconnection to building wiring ..... :		N/A
6.5.3	Internal wiring size (mm^2) for socket-outlets..... :		N/A
6.6	**Safeguards against fire due to the connection to additional equipment**		P

IEC 62368-1			
Clause	Requirement + Test	Result - Remark	Verdict
7	**INJURY CAUSED BY HAZARDOUS SUBSTANCES**		P
7.2	**Reduction of exposure to hazardous substances**		P
7.3	**Ozone exposure**		N/A
7.4	**Use of personal safeguards or personal protective equipment (PPE)**		N/A
	Personal safeguards and instructions ..... :		—
7.5	**Use of instructional safeguards and instructions**		N/A
	Instructional safeguard (ISO 7010)..... :		—
7.6	**Batteries and their protection circuits**		P
8	**MECHANICALLY-CAUSED INJURY**		P
8.2	**Mechanical energy source classifications**		P
8.3	**Safeguards against mechanical energy sources**		N/A
8.4	**Safeguards against parts with sharp edges and corners**		P
8.4.1	Safeguards		N/A
	Instructional Safeguard.....:		N/A
8.4.2	Sharp edges or corners	Edges and corners of the enclosure are rounded.	P
8.5	**Safeguards against moving parts**		N/A
8.5.1	Fingers, jewellery, clothing, hair, etc., contact with MS2 or MS3 parts		N/A
	MS2 or MS3 part required to be accessible for the function of the equipment		N/A
	Moving MS3 parts only accessible to skilled person		N/A
8.5.2	Instructional safeguard.....:		N/A
8.5.4	Special categories of equipment containing moving parts		N/A
☆8.5.4.1	General		N/A
8.5.4.2	Equipment containing work cells with MS3 parts		N/A
8.5.4.2.1	Protection of persons in the work cell		N/A
8.5.4.2.2	Access protection override		N/A
8.5.4.2.2.1	Override system		N/A
8.5.4.2.2.2	Visual indicator		N/A
8.5.4.2.3	Emergency stop system		N/A
	Maximum stopping distance from the point of activation (m).....:		N/A
	Space between end point and nearest fixed mechanical part (mm) .....:		N/A

IEC 62368-1			
Clause	Requirement + Test	Result - Remark	Verdict
8.5.4.2.4	Endurance requirements		N/A
	Mechanical system subjected to 100 000 cycles of operation		N/A
	- Mechanical function check and visual inspection		N/A
	- Cable assembly .....:		N/A
8.5.4.3	Equipment having electromechanical device for destruction of media		N/A
8.5.4.3.1	Equipment safeguards		N/A
8.5.4.3.2	Instructional safeguards against moving parts .....:		N/A
8.5.4.3.3	Disconnection from the supply		N/A
8.5.4.3.4	Cut type and test force (N).....:		N/A
8.5.4.3.5	Compliance		N/A
☆8.5.5	High pressure lamps		N/A
	Explosion test.....:		N/A
8.5.5.3	Glass particles dimensions (mm) .....:		N/A
8.6	**Stability of equipment**		N/A
8.6.1	General		N/A
	Instructional safeguard.....:		N/A
8.6.2	Static stability		N/A
8.6.2.2	Static stability test .....:		N/A
8.6.2.3	Downward force test		N/A
8.6.3	Relocation stability		N/A
	Wheels diameter (mm) .....:		—
	Tilt test		N/A
8.6.4	Glass slide test		N/A
8.6.5	Horizontal force test.....:		N/A
8.7	**Equipment mounted to wall, ceiling or other structure**		N/A
8.7.1	Mount means type .....:		N/A
8.7.2	Test methods		N/A
	Test 1, additional downwards force (N).....:		N/A
	Test 2, number of attachment points and test force (N).....:		N/A
	Test 3 Nominal diameter (mm) and applied torque (Nm).....:		N/A
8.8	**Handles strength**		N/A
8.8.1	General		N/A

IEC 62368-1			
Clause	Requirement + Test	Result - Remark	Verdict
8.8.2	Handle strength test		N/A
	Number of handles.....:		—
	Force applied (N) .....:		—
8.9	**Wheels or casters attachment requirements**		N/A
8.9.2	Pull test		N/A
8.10	**Carts, stands and similar carriers**		N/A
8.10.1	General		N/A
8.10.2	Marking and instructions.....:		N/A
8.10.3	Cart, stand or carrier loading test		N/A
	Loading force applied (N) .....:		N/A
8.10.4	Cart, stand or carrier impact test		N/A
8.10.5	Mechanical stability		N/A
	Force applied (N) .....:		—
8.10.6	Thermoplastic temperature stability		N/A
8.11	**Mounting means for slide-rail mounted equipment (SRME)**		N/A
8.11.1	General		N/A
8.11.2	Requirements for slide rails		N/A
	Instructional Safeguard.....:		N/A
8.11.3	Mechanical strength test		N/A
8.11.3.1	Downward force test, force (N) applied.....:		N/A
8.11.3.2	Lateral push force test		N/A
8.11.3.3	Integrity of slide rail end stops		N/A
8.11.4	Compliance		N/A
8.12	**Telescoping or rod antennas**		N/A
	Button/ball diameter (mm) .....:		—

9	**THERMAL BURN INJURY**		P
9.2	**Thermal energy source classifications**		P
9.3	**Touch temperature limits**		P
9.3.1	Touch temperatures of accessible parts.....:	(See appended table 5.4.1.4, 9.3, B.1.5, B.2.6)	P
9.3.2	Test method and compliance		P
9.4	**Safeguards against thermal energy sources**		P
9.5	**Requirements for safeguards**		P
9.5.1	Equipment safeguard		P

IEC 62368-1			
Clause	Requirement + Test	Result - Remark	Verdict
9.5.2	Instructional safeguard.....:		N/A
9.6	**Requirements for wireless power transmitters**		N/A
9.6.1	General		N/A
9.6.2	Specification of the foreign objects		N/A
9.6.3	Test method and compliance .....:		N/A
10	**RADIATION**		P
10.2	**Radiation energy source classification**		P
10.2.1	General classification	LED only used for indicating classified as RS1.	P
	Lasers ..... :		—
	Lamps and lamp systems..... :		—
	Image projectors ..... :		—
	X-Ray..... :		—
	Personal music player ..... :		—
10.3	**Safeguards against laser radiation**		N/A
	The standard(s) equipment containing laser(s) comply .....:		N/A
10.4	**Safeguards against optical radiation from lamps and lamp systems (including LED types)**		N/A
10.4.1	General requirements		N/A
	Instructional safeguard provided for accessible radiation level needs to exceed		N/A
	Risk group marking and location.....:		N/A
	Information for safe operation and installation		N/A
10.4.2	Requirements for enclosures		N/A
	UV radiation exposure .....:		N/A
10.4.3	Instructional safeguard ..... :		N/A
10.5	**Safeguards against X-radiation**		N/A
10.5.1	Requirements		N/A
	Instructional safeguard for skilled persons ..... :		—
10.5.3	Maximum radiation (pA/kg)..... :		—
10.6	**Safeguards against acoustic energy sources**		N/A
10.6.1	General		N/A
10.6.2	Classification		N/A
	Acoustic output $L_{Aeq,T}$, dB(A).....:		N/A

IEC 62368-1			
Clause	Requirement + Test	Result - Remark	Verdict
	Unweighted RMS output voltage (mV).....:		N/A
	Digital output signal (dBFS).....:		N/A
10.6.3	Requirements for dose-based systems		N/A
10.6.3.1	General requirements		N/A
10.6.3.2	Dose-based warning and automatic decrease		N/A
10.6.3.3	Exposure-based warning and requirements		N/A
	30 s integrated exposure level (MEL30) .....:		N/A
	Warning for MEL ≥ 100 dB(A) .....:		N/A
10.6.4	Measurement methods		N/A
10.6.5	Protection of persons		N/A
	Instructional safeguards ..... :		N/A
10.6.6	Requirements for listening devices (headphones, earphones, etc.)		N/A
10.6.6.1	Corded listening devices with analogue input		N/A
	Listening device input voltage (mV)..... :		N/A
10.6.6.2	Corded listening devices with digital input		N/A
	Max. acoustic output $L_{Aeq,T}$, dB(A).....:		N/A
10.6.6.3	Cordless listening devices		N/A
	Max. acoustic output $L_{Aeq,T}$, dB(A).....:		N/A

B	**NORMAL OPERATING CONDITION TESTS, ABNORMAL OPERATING CONDITION TESTS AND SINGLE FAULT CONDITION TESTS**		P
B.1	**General**		P
B.1.5	Temperature measurement conditions	(See appended table B.1.5)	P
B.2	**Normal operating conditions**		P
B.2.1	General requirements..... :	(See Test Item Particulars and appended test tables)	P
	Audio Amplifiers and equipment with audio amplifiers ..... :		P
B.2.3	Supply voltage and tolerances	Rated voltage	P
B.2.5	Input test..... :	(See appended table B.2.5)	P
B.3	**Simulated abnormal operating conditions**		P
B.3.1	General		P
B.3.2	Covering of ventilation openings		N/A
	Instructional safeguard ..... :		N/A
B.3.3	DC mains polarity test	The EUT is not connected to a D.C. mains	N/A

IEC 62368-1			
Clause	Requirement + Test	Result - Remark	Verdict
B.3.4	Setting of voltage selector	No voltage selector was used.	N/A
B.3.5	Maximum load at output terminals		N/A
B.3.6	Reverse battery polarity		N/A
B.3.7	Audio amplifier abnormal operating conditions		P
B.3.8	Safeguards functional during and after abnormal operating conditions ..... :		P
B.4	**Simulated single fault conditions**		P
B.4.1	General		P
B.4.2	Temperature controlling device		N/A
B.4.3	Blocked motor test		N/A
B.4.4	Functional insulation	See below.	P
B.4.4.1	Short circuit of clearances for functional insulation	(See appended table B.4)	P
B.4.4.2	Short circuit of creepage distances for functional insulation	(See appended table B.4)	P
B.4.4.3	Short circuit of functional insulation on coated printed boards	No coated printed boards used.	N/A
B.4.5	Short-circuit and interruption of electrodes in tubes and semiconductors	(See appended table B.4 for faults on electronic components)	P
B.4.6	Short circuit or disconnection of passive components	(See appended table B.4)	P
B.4.7	Continuous operation of components	The EUT is continuous operating type and no such components intended for short time operation or intermittent operation	N/A
B.4.8	Compliance during and after single fault conditions ..... :	No change to circuits classified in 5.3.	P
B.4.9	Battery charging and discharging under single fault conditions		P
C	**UV RADIATION**		N/A
C.1	**Protection of materials in equipment from UV radiation**		N/A
C.1.2	Requirements		N/A
C.1.3	Test method		N/A
C.2	**UV light conditioning test**		N/A
C.2.1	Test apparatus..... :		N/A
C.2.2	Mounting of test samples		N/A
C.2.3	Carbon-arc light-exposure test		N/A
C.2.4	Xenon-arc light-exposure test		N/A

IEC 62368-1			
Clause	Requirement + Test	Result - Remark	Verdict
D	**TEST GENERATORS**		N/A
D.1	**Impulse test generators**		N/A
D.2	**Antenna interface test generator**		N/A
D.3	**Electronic pulse generator**		N/A
E	**TEST CONDITIONS FOR EQUIPMENT CONTAINING AUDIO AMPLIFIERS**		P
E.1	**Electrical energy source classification for audio signals**		P
	Maximum non-clipped output power (W)..... :		—
	Rated load impedance (Ω) ..... :		—
	Open-circuit output voltage (V)..... :		—
	Instructional safeguard ..... :		—
E.2	**Audio amplifier normal operating conditions**		P
	Audio signal source type ..... :		—
	Audio output power (W)..... :		—
	Audio output voltage (V) ..... :		—
	Rated load impedance (Ω) ..... :		—
	Requirements for temperature measurement		P
E.3	Audio amplifier abnormal operating conditions		P
F	**EQUIPMENT MARKINGS, INSTRUCTIONS, AND INSTRUCTIONAL SAFEGUARDS**		P
F.1	**General**		P
	Language ..... :	English version provided and checked.	—
F.2	**Letter symbols and graphical symbols**		P
F.2.1	Letter symbols according to IEC60027-1	Letter symbols for quantities and units are complied with IEC 60027-1.	N/A
F.2.2	Graphic symbols according to IEC, ISO or manufacturer specific	Graphical symbols are complied with IEC 60417, ISO 3864-2, ISO 7000 or ISO 7010.	P
F.3	**Equipment markings**		P
F.3.1	Equipment marking locations	The required marking is located on the product is easily visible.	P
F.3.2	Equipment identification markings	See copy of marking plate.	P
F.3.2.1	Manufacturer identification ..... :	See copy of marking plate.	—
F.3.2.2	Model identification ..... :	See page 2 for details.	—
F.3.3	Equipment rating markings	See the following details.	P

IEC 62368-1			
Clause	Requirement + Test	Result - Remark	Verdict
F.3.3.1	Equipment with direct connection to mains		N/A
F.3.3.2	Equipment without direct connection to mains		P
F.3.3.3	Nature of the supply voltage ..... :	See copy of marking plate.	—
F.3.3.4	Rated voltage..... :	See copy of marking plate.	—
F.3.3.5	Rated frequency ..... :		—
F.3.3.6	Rated current or rated power..... :	See copy of marking plate.	—
F.3.3.7	Equipment with multiple supply connections	Only one mains supply connection provided.	N/A
F.3.4	Voltage setting device	No voltage setting device.	N/A
F.3.5	Terminals and operating devices	See below.	P
F.3.5.1	Mains appliance outlet and socket-outlet markings ..... :	No such devices on the equipment	N/A
F.3.5.2	Switch position identification marking..... :	No switch used.	N/A
F.3.5.3	Replacement fuse identification and rating markings ..... :	No such component used.	N/A
	Instructional safeguards for neutral fuse ..... :		N/A
F.3.5.4	Replacement battery identification marking ..... :		N/A
F.3.5.5	Neutral conductor terminal	See below.	N/A
F.3.5.6	Terminal marking location	Class III equipment	N/A
F.3.6	Equipment markings related to equipment classification		N/A
F.3.6.1	Class I equipment		N/A
F.3.6.1.1	Protective earthing conductor terminal..... :		N/A
F.3.6.1.2	Protective bonding conductor terminals ..... :		N/A
F.3.6.2	Equipment class marking ..... :		N/A
F.3.6.3	Functional earthing terminal marking ..... :		N/A
F.3.7	Equipment IP rating marking ..... :	IPX0.	—
F.3.8	External power supply output marking ..... :		N/A
F.3.9	Durability, legibility and permanence of marking	Marking is considered to be legible and easily discernible. See also the following details.	P

IEC 62368-1			
Clause	Requirement + Test	Result - Remark	Verdict
F.3.10	Test for permanence of markings	The label was subjected to the permanence of marking test. The label was rubbed with cloth soaked with water for 15 sec. And then again for 15 sec, with the cloth soaked with petroleum spirit. After this test there was no damage to the label. The marking on the label did not fade. There was no curling and lifting of the label edge. After each test, the marking remained legible.	P
F.4	**Instructions**		P
	a).Information prior to installation and initial use		P
	b).Equipment for use in locations where children not likely to be present		N/A
	c). Instructions for installation and interconnection		P
	d). Equipment intended for use only in restricted access area		N/A
	e). Equipment intended to be fastened in place		N/A
	f). Instructions for audio equipment terminals		N/A
	g). Protective earthing used as a safeguard		N/A
	h) Protective conductor current exceeding ES2 limits		N/A
	i). Graphic symbols used on equipment		P
	j). Permanently connected equipment not provided with all-pole mains switch		N/A
	k) Replaceable components or modules providing safeguard function		N/A
	l). Equipment containing insulating liquid		N/A
	m) Installation instructions for outdoor equipment		N/A
F.5	Instructional safeguards		N/A
G	**COMPONENTS**		P
☆**G.1**	**Switches**		N/A
G.1.1	General	No relay used.	N/A
G.1.2	Ratings, endurance, spacing, maximum load		N/A
G.1.3	Test method and compliance		N/A
☆**G.2**	**Relays**		N/A
G.2.1	Requirements		N/A

IEC 62368-1			
Clause	Requirement + Test	Result - Remark	Verdict
G.2.2	Overload test		N/A
G.2.3	Relay controlling connectors supplying power to other equipment		N/A
G.2.4	Test method and compliance		N/A
☆**G.3**	**Protective devices**		N/A
G.3.1	Thermal cut-offs	No thermal cut-offs provided within the equipment.	N/A
	Thermal cut-outs separately approved according to IEC 60730 with conditions indicated in a) & b)		N/A
	Thermal cut-outs tested as part of the equipment as indicated in c)		N/A
G.3.1.2	Test method and compliance		N/A
G.3.2	Thermal links		N/A
G.3.2.1	a) Thermal links tested separately according to IEC 60691 with specifics		N/A
	b) Thermal links tested as part of the equipment		N/A
G.3.2.2	Test method and compliance		N/A
G.3.3	PTC thermistors	No PTC thermistor used.	N/A
G.3.4	Overcurrent protection devices		N/A
G.3.5	Safeguards components not mentioned in G.3.1 to G.3.4		N/A
G.3.5.1	Non-resettable devices suitably rated and marking provided		N/A
G.3.5.2	Single faults conditions..... :		N/A
G.4	**Connectors**		N/A
G.4.1	Spacings		N/A
☆G.4.2	Mains connector configuration..... :		N/A
G.4.3	Plug is shaped that insertion into mains socket-outlets or appliance coupler is unlikely		N/A
G.5	**Wound components**		N/A
G.5.1	Wire insulation in wound components		N/A
G.5.1.2	Protection against mechanical stress		N/A
☆G.5.2	Endurance test	Not applied for.	N/A
G.5.2.1	General test requirements		N/A
G.5.2.2	Heat run test		N/A
	Test time (days per cycle) ..... :		—
	Test temperature (°C)..... :		—

IEC 62368-1			
Clause	Requirement + Test	Result - Remark	Verdict
G.5.2.3	Wound components supplied from the mains		N/A
G.5.2.4	No insulation breakdown		N/A
G.5.3	Transformers		N/A
G.5.3.1	Compliance method..... :		N/A
	Position ..... :		N/A
	Method of protection..... :		N/A
G.5.3.2	Insulation		N/A
	Protection from displacement of windings..... :		—
G.5.3.3	Transformer overload tests		N/A
G.5.3.3.1	Test conditions		N/A
G.5.3.3.2	Winding temperatures		N/A
G.5.3.3.3	Winding temperatures - alternative test method		N/A
G.5.3.4	Transformers using FIW	No such FIW	N/A
G.5.3.4.1	General		N/A
	FIW wire nominal diameter..... :		—
G.5.3.4.2	Transformers with basic insulation only		N/A
G.5.3.4.3	Transformers with double insulation or reinforced insulation..... :		N/A
G.5.3.4.4	Transformers with FIW wound on metal or ferrite core		N/A
G.5.3.4.5	Thermal cycling test and compliance		N/A
G.5.3.4.6	Partial discharge test		N/A
G.5.3.4.7	Routine test		N/A
G.5.4	Motors		N/A
G.5.4.1	General requirements		N/A
G.5.4.2	Motor overload test conditions		N/A
G.5.4.3	Running overload test		N/A
G.5.4.4.2	Locked-rotor overload test		N/A
	Test duration (days) ..... :		—
G.5.4.5	Running overload test for DC motors		N/A
G.5.4.5.2	Tested in the unit		N/A
G.5.4.5.3	Alternative method		N/A
G.5.4.6	Locked-rotor overload test for DC motors		N/A
G.5.4.6.2	Tested in the unit		N/A
	Maximum Temperature ..... :		N/A

IEC 62368-1			
Clause	Requirement + Test	Result - Remark	Verdict
G.5.4.6.3	Alternative method		N/A
G.5.4.7	Motors with capacitors		N/A
G.5.4.8	Three-phase motors		N/A
G.5.4.9	Series motors		N/A
	Operating voltage ..... :		—
G.6	**Wire Insulation**		N/A
G.6.1	General		N/A
G.6.2	Enamelled winding wire insulation		N/A
G.7	**Mains supply cords**		N/A
☆G.7.1	General requirements		N/A
	Type ..... :		—
G.7.2	Cross sectional area (mm^2 or AWG) ..... :		N/A
G.7.3	Cord anchorages and strain relief for non-detachable power supply cords		N/A
G.7.3.2	Cord strain relief		N/A
G.7.3.2.1	Requirements		N/A
	Strain relief test force (N)..... :		N/A
G.7.3.2.2	Strain relief mechanism failure		N/A
G.7.3.2.3	Cord sheath or jacket position, distance (mm) ..... :		N/A
G.7.3.2.4	Strain relief and cord anchorage material		N/A
G.7.4	Cord Entry		N/A
G.7.5	Non-detachable cord bend protection		N/A
G.7.5.1	Requirements		N/A
G.7.5.2	Test method and compliance		N/A
	Overall diameter or minor overall dimension, *D* (mm) ..... :		—
	Radius of curvature after test (mm)..... :		—
G.7.6	Supply wiring space		N/A
G.7.6.1	General requirements		N/A
G.7.6.2	Stranded wire		N/A
G.7.6.2.1	Requirements		N/A
G.7.6.2.2	Test with 8 mm strand		N/A
☆**G.8**	**Varistors**		N/A
G.8.1	General requirements		N/A
G.8.2	Safeguards against fire		N/A

IEC 62368-1			
Clause	Requirement + Test	Result - Remark	Verdict
G.8.2.1	General		N/A
G.8.2.2	Varistor overload test		N/A
G.8.2.3	Temporary overvoltage test		N/A
☆**G.9**	**Integrated circuit (IC) current limiters**		N/A
G.9.1	Requirements		N/A
	IC limiter output current (max. 5A)..... :		—
	Manufacturers' defined drift ..... :		—
G.9.2	Test Program		N/A
G.9.3	Compliance		N/A
☆**G.10**	**Resistors**		N/A
G.10.1	General		N/A
G.10.2	Conditioning		N/A
G.10.3	Resistor test		N/A
G.10.4	Voltage surge test		N/A
G.10.5	Impulse test		N/A
G.10.6	Overload test		N/A
☆**G.11**	**Capacitors and RC units**		N/A
G.11.1	General requirements		N/A
G.11.2	Conditioning of capacitors and RC units		N/A
G.11.3	Rules for selecting capacitors		N/A
☆**G.12**	**Optocouplers**		N/A
	Optocouplers comply with IEC 60747-5-5 with specifics		N/A
	Type test voltage $V_{ini,a}$..... :		—
	Routine test voltage, $V_{ini,b}$ ..... :		—
G.13	**Printed boards**		P
G.13.1	General requirements	See the following details.	P
G.13.2	Uncoated printed boards	The insulation between conductors on the outer surfaces of an uncoated printed board complied with the minimum clearance and creepage requirements	P
☆G.13.3	Coated printed boards	No coated printed board or multilayer board applied for within the equipment.	N/A
G.13.4	Insulation between conductors on the same inner surface		N/A

IEC 62368-1			
Clause	Requirement + Test	Result - Remark	Verdict
G.13.5	Insulation between conductors on different surfaces		N/A
	Distance through insulation ..... :		N/A
	Number of insulation layers (pcs) ..... :		—
☆G.13.6	Tests on coated printed boards		N/A
G.13.6.1	Sample preparation and preliminary inspection		N/A
G.13.6.2	Test method and compliance		N/A
☆**G.14**	**Coating on components terminals**		N/A
G.14.1	Requirements ..... :	No coating on component terminals considered to affect creepage or clearances.	N/A
☆**G.15**	**Pressurized liquid filled components**		N/A
G.15.1	Requirements	No such device provided within the equipment.	N/A
G.15.2	Test methods and compliance		N/A
G.15.2.1	Hydrostatic pressure test		N/A
G.15.2.2	Creep resistance test		N/A
G.15.2.3	Tubing and fittings compatibility test		N/A
G.15.2.4	Vibration test		N/A
G.15.2.5	Thermal cycling test		N/A
G.15.2.6	Force test		N/A
G.15.3	Compliance		N/A
☆**G.16**	**IC including capacitor discharge function (ICX)**		N/A
G.16.1	Condition for fault tested is not required		N/A
	ICX with associated circuitry tested in equipment		N/A
	ICX tested separately		N/A
G.16.2	Tests		N/A
	Smallest capacitance and smallest resistance specified by ICX manufacturer for impulse test..... :		—
	Mains voltage that impulses to be superimposed on ..... :		—
	Largest capacitance and smallest resistance for ICX tested by itself for 10000 cycles test ..... :		—
G.16.3	Capacitor discharge test..... :		N/A
H	**CRITERIA FOR TELEPHONE RINGING SIGNALS**		N/A
H.1	**General**		N/A
H.2	**Method A**		N/A
H.3	**Method B**		N/A

IEC 62368-1			
Clause	Requirement + Test	Result - Remark	Verdict
H.3.1	Ringing signal		N/A
H.3.1.1	Frequency (Hz) ..... :		—
H.3.1.2	Voltage (V) ..... :		—
H.3.1.3	Cadence; time (s) and voltage (V) ..... :		—
H.3.1.4	Single fault current (mA): ..... :		—
H.3.2	Tripping device and monitoring voltage		N/A
H.3.2.1	Conditions for use of a tripping device or a monitoring voltage		N/A
H.3.2.2	Tripping device		N/A
H.3.2.3	Monitoring voltage (V) ..... :		N/A
J	**INSULATED WINDING WIRES FOR USE WITHOUT INTERLEAVED INSULATION**		N/A
J.1	**General**		N/A
	Winding wire insulation ..... :		—
	Solid round winding wire, diameter (mm) ..... :		N/A
	Solid square and rectangular (flatwise bending) winding wire, cross-sectional area (mm^2) ..... :		N/A
J.2/J.3	Tests and Manufacturing		—
K	**SAFETY INTERLOCKS**		N/A
K.1	**General requirements**		N/A
	Instructional safeguard ..... :		N/A
K.2	**Components of safety interlock safeguard mechanism**		N/A
K.3	**Inadvertent change of operating mode**		N/A
K.4	**Interlock safeguard override**		N/A
K.5	**Fail-safe**		N/A
K.5.1	Under single fault condition		N/A
K.6	**Mechanically operated safety interlocks**		N/A
K.6.1	Endurance requirement		N/A
K.6.2	Test method and compliance ..... :		N/A
K.7	**Interlock circuit isolation**		N/A
K.7.1	Separation distance for contact gaps & interlock circuit elements		N/A
	In circuit connected to mains, separation distance for contact gaps (mm) ..... :		N/A
	In circuit isolated from mains, separation distance for contact gaps (mm) ..... :		N/A

IEC 62368-1			
Clause	Requirement + Test	Result - Remark	Verdict
	Electric strength test before and after the test of K.7.2 ..... :		N/A
☆K.7.2	Overload test, Current (A) ..... :		N/A
☆K.7.3	Endurance test		N/A
K.7.4	Electric strength test		N/A
L	**DISCONNECT DEVICES**		N/A
L.1	**General requirements**		N/A
L.2	**Permanently connected equipment**		N/A
L.3	**Parts that remain energized**		N/A
L.4	**Single-phase equipment**		N/A
L.5	**Three-phase equipment**		N/A
L.6	**Switches as disconnect devices**		N/A
L.7	**Plugs as disconnect devices**		N/A
L.8	**Multiple power sources**		N/A
	Instructional safeguard ..... :		N/A
M	**EQUIPMENT CONTAINING BATTERIES AND THEIR PROTECTION CIRCUITS**		P
M.1	**General requirements**		P
M.2	**Safety of batteries and their cells**		P
M.2.1	Batteries and their cells comply with relevant IEC standards ..... :		P
M.3	**Protection circuits for batteries provided within the equipment**		P
M.3.1	Requirements		P
M.3.2	Test method		P
	Overcharging of a rechargeable battery	(See table B.4 and table Annex M)	P
	Excessive discharging	(See table B.4 and table Annex M)	P
	Unintentional charging of a non-rechargeable battery		N/A
	Reverse charging of a rechargeable battery		N/A
M.3.3	Compliance		P
M.4	**Additional safeguards for equipment containing a portable secondary lithium battery**		P
M.4.1	General		P
M.4.2	Charging safeguards		P
M.4.2.1	Requirements		P

IEC 62368-1			
Clause	Requirement + Test	Result - Remark	Verdict
M.4.2.2	Compliance ..... :		P
M.4.3	Fire enclosure ..... :		P
M.4.4	Drop test of equipment containing a secondary lithium battery		P
M.4.4.2	Preparation and procedure for the drop test		P
M.4.4.3	Drop, Voltage on reference and dropped batteries (V); voltage difference during 24 h period (%): ..... :		P
M.4.4.4	Check of the charge/discharge function		P
M.4.4.5	Charge / discharge cycle test		P
M.4.4.6	Compliance		N/A
M.5	**Risk of burn due to short-circuit during carrying**		N/A
M.5.1	Requirement		N/A
M.5.2	Test method and compliance		N/A
M.6	**Safeguards against short-circuits**		P
M.6.1	External and internal faults	Internal fault testing had been conducted on the cell as part of compliance with IEC62133-2: 2017	P
M.6.2	Compliance		P
☆**M.7**	**Risk of explosion from lead acid and NiCd batteries**		N/A
M.7.1	Ventilation preventing explosive gas concentration		N/A
	Calculated hydrogen generation rate ..... :		N/A
M.7.2	Test method and compliance		N/A
	Minimum air flow rate, Q (m^3/h) ..... :		N/A
M.7.3	Ventilation tests		N/A
M.7.3.1	General		N/A
M.7.3.2	Ventilation test – alternative 1		N/A
	Hydrogen gas concentration (%) ..... :		N/A
M.7.3.3	Ventilation test – alternative 2		N/A
	Obtained hydrogen generation rate ..... :		N/A
M.7.3.4	Ventilation test – alternative 3		N/A
	Hydrogen gas concentration (%) ..... :		N/A
M.7.4	Marking ..... :		N/A
☆**M.8**	**Protection against internal ignition from external spark sources of batteries with aqueous electrolyte**		N/A
M.8.1	General		N/A
M.8.2	Test method		N/A

IEC 62368-1			
Clause	Requirement + Test	Result - Remark	Verdict
M.8.2.1	General		N/A
M.8.2.2	Estimation of hypothetical volume V_Z (m^3/s)..... :		—
M.8.2.3	Correction factors ..... :		—
M.8.2.4	Calculation of distance *d* (mm) ..... :		—
M.9	**Preventing electrolyte spillage**		N/A
M.9.1	Protection from electrolyte spillage		N/A
M.9.2	Tray for preventing electrolyte spillage		N/A
M.10	Instructions to prevent reasonably foreseeable misuse	Mentioned in user manual.	P
	Instructional safeguard ..... :		P
N	**ELECTROCHEMICAL POTENTIALS**		N/A
	Material(s) used ..... :		—
O	**MEASUREMENT OF CREEPAGE DISTANCES AND CLEARANCES**		N/A
	Value of *X* (mm)..... :		—
P	**SAFEGUARDS AGAINST CONDUCTIVE OBJECTS**		N/A
P.1	**General**	No PS3 circuits	N/A
P.2	**Safeguards against entry or consequences of entry of a foreign object**		N/A
P.2.1	General		N/A
P.2.2	Safeguards against entry of a foreign object		N/A
	Location and Dimensions (mm) ..... :		—
P.2.3	Safeguards against the consequences of entry of a foreign object		N/A
P.2.3.1	Safeguard requirements		N/A
	The ES3 and PS3 keep-out volume in Figure P.3 not applicable to transportable equipment		N/A
	Transportable equipment with metalized plastic parts..... :		N/A
P.2.3.2	Consequence of entry test..... :		N/A
P.3	**Safeguards against spillage of internal liquids**		N/A
P.3.1	General		N/A
P.3.2	Determination of spillage consequences		N/A
P.3.3	Spillage safeguards		N/A
P.3.4	Compliance		N/A
☆**P.4**	**Metallized coatings and adhesives securing parts**		N/A
P.4.1	General		N/A
P.4.2	Tests		N/A

IEC 62368-1			
Clause	Requirement + Test	Result - Remark	Verdict
	Conditioning, T_C (°C) ..... :		—
	Duration (weeks)..... :		—
Q	**CIRCUITS INTENDED FOR INTERCONNECTION WITH BUILDING WIRING**		P
Q.1	**Limited power sources**		P
Q.1.1	Requirements		P
	a) Inherently limited output		N/A
	b) Impedance limited output		N/A
	c) Regulating network limited output		N/A
	d) Overcurrent protective device limited output		P
	e) IC current limiter complying with G.9		N/A
Q.1.2	Test method and compliance ..... :		P
	Current rating of overcurrent protective device (A) ..... :		P
Q.2	**Test for external circuits – paired conductor cable**		N/A
	Maximum output current (A) ..... :		N/A
	Current limiting method ..... :		—
R	**LIMITED SHORT CIRCUIT TEST**		N/A
R.1	**General**		N/A
R.2	**Test setup**		N/A
	Overcurrent protective device for test..... :		—
R.3	**Test method**		N/A
	Cord/cable used for test ..... :		—
R.4	**Compliance**		N/A
S	**TESTS FOR RESISTANCE TO HEAT AND FIRE**		P
S.1	**Flammability test for fire enclosures and fire barrier materials of equipment where the steady state power does not exceed 4 000 W**		N/A
	Samples, material..... :		—
	Wall thickness (mm) ..... :		—
	Conditioning (°C) ..... :		—
	Test flame according to IEC 60695-11-5 with conditions as set out		N/A
	- Material not consumed completely		N/A
	- Material extinguishes within 30s		N/A
	- No burning of layer or wrapping tissue		N/A
S.2	**Flammability test for fire enclosure and fire barrier integrity**		N/A

IEC 62368-1			
Clause	Requirement + Test	Result - Remark	Verdict
	Samples, material ..... :		—
	Wall thickness (mm) ..... :		—
	Conditioning (°C) ..... :		—
S.3	**Flammability test for the bottom of a fire enclosure**		N/A
S.3.1	Mounting of samples		N/A
S.3.2	Test method and compliance		N/A
	Mounting of samples ..... :		—
	Wall thickness (mm) ..... :		—
S.4	**Flammability classification of materials**	See Table 4.1.2 only.	P
S.5	**Flammability test for fire enclosure materials of equipment with a steady state power exceeding 4 000 W**		N/A
	Samples, material ..... :		—
	Wall thickness (mm) ..... :		—
	Conditioning (°C) ..... :		—
T	**MECHANICAL STRENGTH TESTS**		P
T.1	**General**		P
T.2	**Steady force test, 10 N ..... :**	(See appended table T.2)	P
T.3	**Steady force test, 30 N ..... :**		N/A
T.4	**Steady force test, 100 N ..... :**	(See appended table T.4)	P
T.5	**Steady force test, 250 N ..... :**		P
T.6	**Enclosure impact test**		N/A
	Fall test		N/A
	Swing test		N/A
T.7	**Drop test ..... :**	(See appended table T.7)	P
T.8	**Stress relief test..... :**	(See appended table T.8)	P
T.9	**Glass Impact Test .....:**		N/A
☆**T.10**	**Glass fragmentation test**		N/A
	Number of particles counted.....:		N/A
T.11	**Test for telescoping or rod antennas**		N/A
	Torque value (Nm) ..... :		N/A
U	**MECHANICAL STRENGTH OF CATHODE RAY TUBES (CRT) AND PROTECTION AGAINST THE EFFECTS OF IMPLOSION**		N/A
U.1	**General**		N/A
	Instructional safeguard**:**		N/A

IEC 62368-1			
Clause	Requirement + Test	Result - Remark	Verdict
U.2	**Test method and compliance for non-intrinsically protected CRTs**		N/A
U.3	**Protective screen**		N/A
V	**DETERMINATION OF ACCESSIBLE PARTS**		N/A
V.1	**Accessible parts of equipment**		N/A
V.1.1	General		N/A
V.1.2	Surfaces and openings tested with jointed test probes		N/A
V.1.3	Openings tested with straight unjointed test probes		N/A
V.1.4	Plugs, jacks, connectors tested with blunt probe		N/A
V.1.5	Slot openings tested with wedge probe		N/A
V.1.6	Terminals tested with rigid test wire		N/A
V.2	**Accessible part criterion**		N/A
X	**ALTERNATIVE METHOD FOR DETERMINING CLEARANCES FOR INSULATION IN CIRCUITS CONNECTED TO AN AC MAINS NOT EXCEEDING 420 V PEAK (300 V RMS)**		N/A
	Clearance .....:		N/A
Y	**CONSTRUCTION REQUIREMENTS FOR OUTDOOR ENCLOSURES**		N/A
Y.1	**General**		N/A
Y.2	**Resistance to UV radiation**		N/A
Y.3	**Resistance to corrosion**		N/A
Y.3	**Resistance to corrosion**		N/A
Y.3.1	Metallic parts of outdoor enclosures are resistant to effects of water-borne contaminants by ..... :		N/A
Y.3.2	Test apparatus		N/A
Y.3.3	Water – saturated sulphur dioxide atmosphere		N/A
Y.3.4	Test procedure ..... :		N/A
Y.3.5	Compliance		N/A
Y.4	**Gaskets**		N/A
Y.4.1	General		N/A
Y.4.2	Gasket tests		N/A
Y.4.3	Tensile strength and elongation tests		N/A
	Alternative test methods ..... :		N/A
Y.4.4	Compression test		N/A
Y.4.5	Oil resistance		N/A
Y.4.6	Securing means		N/A
Y.5	**Protection of equipment within an outdoor enclosure**		N/A

IEC 62368-1			
Clause	Requirement + Test	Result - Remark	Verdict
Y.5.1	General		N/A
Y.5.2	Protection from moisture		N/A
	Relevant tests of IEC 60529 or Y.5.3 ..... :		N/A
Y.5.3	Water spray test		N/A
Y.5.4	Protection from plants and vermin		N/A
Y.5.5	Protection from excessive dust		N/A
Y.5.5.1	General		N/A
Y.5.5.2	IP5X equipment		N/A
Y.5.5.3	IP6X equipment		N/A
Y.6	**Mechanical strength of enclosures**		N/A
Y.6.1	General		N/A
Y.6.2	Impact test ..... :		N/A

IEC 62368-1			
Clause	Requirement + Test	Result - Remark	Verdict

5.2	TABLE: Classification of electrical energy sources						P
Supply Voltage	Location (e.g. circuit designation)	Test conditions	Parameters				ES Class
			U (V)	I (mA)	Type[1)]	Additional Info [2)]	
5Vdc	The EUT is designed to be supplied by 5Vdc external power supply	Normal	5Vdc	--	--	--	ES1
4.25Vdc	The EUT is designed to be supplied by 4.2Vdc Battery	Normal	4.25Vdc	--	--	--	ES1
Supplementary information: 1) Type: Steady state (SS), Capacitance (CP), Single pulse (SP), Repetitive pulses (RP), etc. 2) Additional Info: Frequency, Pulse duration, Pulse off time, Capacitance value, etc.							

5.4.1.8	TABLE: Working voltage measurement				N/A
Location	RMS voltage (V)	Peak voltage (V)	Frequency (Hz)	Comments	
--	--	--	--	--	
Supplementary information:					

5.4.1.10.2	TABLE: Vicat softening temperature of thermoplastics			N/A
Method.....:		ISO 306 / B50		—
Object/ Part No./Material	Manufacturer/trademark	Thickness (mm)	T softening (°C)	
--	--	--	--	
Supplementary information:				

5.4.1.10.3	TABLE: Ball pressure test of thermoplastics				N/A
Allowed impression diameter (mm).....:		≤ 2 mm			—
Object/Part No./Material	Manufacturer/trademark	Thickness (mm)	Test temperature (°C)	Impression diameter (mm)	
--	--	--	--	--	
Supplementary information:					

IEC 62368-1			
Clause	Requirement + Test	Result - Remark	Verdict

5.4.2, 5.4.3	TABLE: Minimum Clearances/Creepage distance							N/A
Clearance (cl) and creepage distance (cr) at/of/between:	U_p (V)	U_{rms} (V)	Freq [1] (Hz)	Required cl (mm)	cl (mm)	E.S. [2] (V)	Required cr (mm)	cr (mm)
--	--	--	--	--	--	--	--	--
Supplementary information: 1) Only for frequency above 30 kHz 2) Complete Electric Strength voltage (E.S. (V) when 5.4.2.4 applied)								

5.4.4.2	TABLE: Minimum distance through insulation			
Distance through insulation (DTI) at/of	Peak voltage (V)	Insulation	Required DTI (mm)	Measured DTI (mm)
--	--	--	--	--
Supplementary information:				

5.4.4.9	TABLE: Solid insulation at frequencies >30 kHz					N/A
Insulation material	E_P	Frequency (kHz)	K_R	Thickness d (mm)	Insulation	V_{PW} (Vpk)
--	--	--	--	--	--	--
Supplementary information:						

5.4.9	TABLE: Electric strength tests		
Test voltage applied between:	Voltage shape (Surge, Impulse, AC, DC, etc.)	Test voltage (V)	Breakdown Yes / No
--	--	--	--
Supplementary information:			

5.5.2.2	TABLE: Stored discharge on capacitors				N/A
Location	Supply voltage (V)	Operating and fault condition [1]	Switch position	Measured voltage (Vpk)	ES Class
--	--	--	--	--	--
Supplementary information: X-capacitors installed for testing: ☐ bleeding resistor rating: ☐ ICX: 1) Normal operating condition (e.g., normal operation, or open fuse), SC= short circuit, OC= open circuit					

IEC 62368-1			
Clause	Requirement + Test	Result - Remark	Verdict

5.6.6	TABLE: Resistance of protective conductors and terminations				N/A
Location		Test current (A)	Duration (min)	Voltage drop (V)	Resistance (Ω)
--		--	--	--	--
Supplementary information:					

5.7.4	TABLE: Unearthed accessible parts					N/A
Location	Operating and fault conditions	Supply Voltage (V)	Parameters			ES class
			Voltage (V_{rms} or V_{pk})	Current (A_{rms} or A_{pk})	Freq. (Hz)	
--	--	--	--	--	--	--
Supplementary information: Abbreviation: SC= short circuit; OC= open circuit						

5.7.5	TABLE: Earthed accessible conductive part			N/A
Supply voltage (V) ..... :				—
Phase(s) ..... :	[] Single Phase; [ ] Three Phase: [ ] Delta [ ] Wye			
Power Distribution System ..... :	☐ TN ☐ TT ☐ IT			
Location		Fault Condition No in IEC 60990 clause 6.2.2	Touch current (mA)	Comment
--		--	--	--
Supplementary Information:				

5.8	TABLE: Backfeed safeguard in battery backed up supplies					N/A
Location	Supply voltage (V)	Operating and fault condition	Time (s)	Open-circuit voltage (V)	Touch current (A)	ES Class
--	--	--	--	--	--	--
Supplementary information: Abbreviation: SC= short circuit, OC= open circuit						

6.2.2	TABLE: Power source circuit classifications					P
Location	Operating and fault condition	Voltage (V)	Current (A)	Max. Power[1)] (W)	Time (S)	PS class
Internal circuit	Normal condition	--	--	<15W	3s	PS1

IEC 62368-1			
Clause	Requirement + Test	Result - Remark	Verdict

Lithium Battery	Normal condition	4.25	1.47	4.99	3s	PS1
Lithium Battery	C1 SC	0	0	0	3s	PS1

Supplementary information:

Abbreviation: SC= short circuit; OC= open circuit

1) Measured after 3 s for PS1 and measured after 5 s for PS2 and PS3.

6.2.3.1	TABLE: Determination of Arcing PIS			N/A
Location	Open circuit voltage after 3 s (Vpk)	Measured r.m.s current (A)	Calculated value	Arcing PIS? Yes / No
--	--	--	--	--

Supplementary information:

6.2.3.2	TABLE: Determination of resistive PIS		N/A
Location	Operating and fault condition	Dissipate power (W)	Arcing PIS? Yes / No
--	--	--	--

Supplementary information:

Abbreviation: SC= short circuit; OC= open circuit

8.5.5	TABLE: High pressure lamp				N/A
Lamp manufacturer	Lamp type	Explosion method	Longest axis of glass particle (mm)	Particle found beyond 1 m Yes / No	
--	--	--	--	--	

Supplementary information:

9.6	TABLE: Temperature measurements for wireless power transmitters							N/A
Supply voltage (V)..... :								—
Max. transmit power of transmitter (W)..... :								—
Foreign objects	w/o receiver and direct contact		with receiver and direct contact		with receiver and at distance of 2 mm		with receiver and at distance of 5 mm	
	Object (^{o}C)	Ambient (^{o}C)	Object (^{o}C)	Ambient (^{o}C)	Object (^{o}C)	Ambient (^{o}C)	Object (^{o}C)	Ambient (^{o}C)
--	--	--	--	--	--	--	--	--

Supplementary information:

IEC 62368-1			
Clause	Requirement + Test	Result - Remark	Verdict

5.4.1.4, 9.3, B.1.5, B.2.6	TABLE: Temperature measurements		P
Supply voltage (V)..... :	5.0Vdc	4.25Vdc	—
Ambient temperature during test T_{amb} (°C) .... :	--	--	—
Maximum measured temperature *T* of part/at:	*T* (°C)		Allowed T_{max} (°C)
PBC near U1	51.7	44.4	130
PBC near U2	45.2	41.3	130
Internal wire	39.3	39.6	85
Battery surface	33.4	34.8	Ref
Plastic enclosure inside	33.3	34.3	80
Plastic enclosure outside	32.3	32.6	48
Ambient	25.0	25.0	--

Temperature T of winding:	t_1 (°C)	R_1 (Ω)	t_2 (°C)	R_2 (Ω)	T (°C)	Allowed T_{max} (°C)	Insulation class
--	--	--	--	--	--	--	--

Supplementary information:

Supplementary information:

Note 1: The apparatus was submitted and evaluated for maximum manufacturer's ambient (Tma) of 25°C.

Note 2: The temperatures were measured under the worse case normal mode defined in clause B.2.1.

B.2.5	TABLE: Input test							P
U (V)	Hz	I (A)	I rated (A)	P (W)	P rated (W)	Fuse No	I fuse (A)	Condition/status
5.0Vdc	--	0.21	1	0.95	--	--	--	Charged with empty battery(Battery charging current: 0.12A)
4.25Vdc	--	0.11	--	0.4675	--	--	--	Discharged full battery,working normal.

Supplementary information:

B.3, B.4	TABLE: Abnormal operating and fault condition tests	P

IEC 62368-1			
Clause	Requirement + Test	Result - Remark	Verdict

Ambient temperature T_{amb} (°C)..... :	See below	—
Power source for EUT: Manufacturer, model/type, outputrating .. :	--	—

Component No.	Condition	Supply voltage (V)	Test time	Fuse no.	Fuse current (A)	Observation
Charge condition, with empty battery						
Battery (B-~P- SC)	OC	5.0Vdc	7hrs	--	--	Max continuous charging current was 0.24A. The product worked as normal. No chemicals leak, explosion, molten metal emission or expulsion observed, no obvious temperature rise.
U2 Pin4-5	SC	5.0Vdc	10mins	--	--	BAT charging current: 0.01A. Unit shut down, recoverable. After test, no damage, no hazard.
Discharging model, supplied by fully battery.						
Battery (B-~P- SC)	ED	4.2Vdc	3hrs17 mins	--	--	Max continuous discharging current was 0.22A. The product worked as normal. No chemicals leak, explosion, molten metal emission or expulsion observed, no obvious temperature rise.
Battery	SC	4.2Vdc	10mins	--	--	Unit cannot be worked as normally, recoverable. After test, no damage, no hazard.
C2	SC	4.2Vdc	10mins	--	--	BAT discharging current: 0.01A. Unit shut down, recoverable. After test, no damage, no hazard.

Supplementary information:

1) SC: Short-circuited; OC: Over-charged; ED: Excessive-discharged

2) The test result shown all safeguards remained effective and didn't lead to a single fault condition during abnormal operating condition; In addition all safeguards complied with applicable requirements in this standard after restoration of normal operating conditions.

M.3	TABLE: Protection circuits for batteries provided within the equipment	P
Is it possible to install the battery in a reverse polarity position? ..... :	No	—

Equipment Specification	Charging	
	Voltage (V)	Current (A)
	5	1
Manufacturer/type	Battery specification	
	Non-rechargeable batteries	Rechargeable batteries

IEC 62368-1			
Clause	Requirement + Test	Result - Remark	Verdict

	Discharging current (A)	Unintentional charging current (A)	Charging		Discharging current (A)	Reverse charging current (A)
			Voltage (V)	Current (A)		
Shenzhen Theurgy Technology Co., Ltd/ST602025	--	--	4.25	270mA	270mA	--
Note: The tests of M.3.2 are applicable only when above appropriate data is not available.						
Specified battery temperature (°C) ..... :			10-45			

Component No.	Fault condition	Charge/ discharge mode	Test time	Temp. (°C)	Current (A)	Voltage (V)	Observation
--	Normal	Charge mode	7hrs	34.4	0.12	3.7	The product worked as normal. No chemicals leak, explosion, molten metal emission or expulsion observed.
B-~P-	SC	Charge mode	7hrs	34.9	0.24	3.7	The product worked as normal. No chemicals leak, explosion, molten metal emission or expulsion observed.
--	Normal	Discharge mode	3hrs52mins	34.8	0.11	4.25	The product worked as normal. No chemicals leak, explosion, molten metal emission or expulsion observed.
B-~P-	SC	Discharge mode	3hrs17mins	35.2	0.22	4.25	The product worked as normal. No chemicals leak, explosion, molten metal emission or expulsion observed.

Supplementary information:

Abbreviation: SC= short circuit; OC= open circuit NL= no chemical leakage; NS= no spillage of liquid; NE= no explosion; NF= no emission of flame or expulsion of molten metal.

M.4.2	**TABLE: Charging safeguards for equipment containing a secondary lithium battery**	P

IEC 62368-1			
Clause	Requirement + Test	Result - Remark	Verdict

Maximum specified charging voltage (V) ..... :	4.25	—
Maximum specified charging current (A) ..... :	0.27	—
Highest specified charging temperature (^{o}C) ..... :	45	—
Lowest specified charging temperature (^{o}C) ..... :	10	—

Battery manufacturer/type	Operating and fault condition	Measurement			Observation
		Charging voltage (V)	Charging current (A)	Temp. (^{o}C)	
Shenzhen Theurgy Technology Co., Ltd/ST602025	Normal	5Vdc	0	45°C	Battery charging current decrease to 0A when ambient temp increase to 45°C.
	Normal	5Vdc	0.08	10°C	Battery charging current decrease to 0.08A when ambient temp decrease to 10°C.
	B-~P- SC	5Vdc	0	45°C	Battery charging current decrease to 0A when ambient temp increase to 45°C
	B-~P- SC	5Vdc	0.08	10°C	Battery charging current decrease to 0.08A when ambient temp increase to 10°C

Supplementary information:

Abbreviation: SC= short circuit; OC= open circuit; MSCV= maximum specified charging voltage; MSCC= maximum specified charging current; HSCT= highest specified charging temperature; LSCT= lowest specified charging temperature

Q.1	**TABLE: Circuits intended for interconnection with building wiring (LPS)**						**P**
Output Circuit	Condition	U_{oc} (V)	Time (s)	I_{sc} (A)		S (VA)	
				Meas.	Limit	Meas.	Limit
Lithium Battery	Normal condition	4.25	5s	1.47	8	4.99	100
Lithium Battery	C1 SC	0	5s	0	8	0	100

Supplementary Information:

Abbreviation: SC= short circuit

T.2, T.3, T.4, T.5	**TABLE: Steady force test**	**P**

IEC 62368-1			
Clause	Requirement + Test	Result - Remark	Verdict

Part/Location	Material	Thickness (mm)	Probe	Force (N)	Test Duration (s)	Observation
Enclosure	Plastic	1.5	--	100	5	Enclosure remained intact, no crack/ opening developed. No chemicals leak, explosion, molten metal emission or expulsion observed.
Internal parts	--	--	--	10	5	Enclosure remained intact, no crack/ opening developed. No chemicals leak, explosion, molten metal emission or expulsion observed.
Supplementary information:						

T.6, T.9	TABLE: Impact test			N/A
Location/part	Material	Thickness (mm)	Height (mm)	Observation
--	--	--	--	--
--	--	--	--	--
--	--	--	--	--
Supplementary information:				

T.7	TABLE: Drop test			P
Location/part	Material	Thickness (mm)	Height (mm)	Observation
Enclosure	Plastic	1.5	1000	Enclosure remained intact, no crack/ opening developed. No chemicals leak, explosion, molten metal emission or expulsion observed.
Supplementary information:				

T.8	TABLE: Stress relief test				P
Location/Part	Material	Thickness (mm)	Oven Temperature (°C)	Duration (h)	Observation

IEC 62368-1					
Clause	Requirement + Test			Result - Remark	Verdict
Enclosure	Plastic	1.5	70	7.0	Enclosure remained intact, no crack/ opening developed. No chemicals leak, explosion, molten metal emission or expulsion observed.
Supplementary information:					

X	TABLE: Alternative method for determining minimum clearances distances			N/A
Clearance distanced between:		Peak of working voltage (V)	Required cl (mm)	Measured cl (mm)
--		--	--	--
Supplementary information:				

IEC 62368-1			
Clause	Requirement + Test	Result - Remark	Verdict

4.1.2	TABLE: Critical components information				P
Object / part No.	Manufacturer/ trademark	Type / model	Technical data	Standard	Mark(s) of conformity[1)]
Plastic enclosure	Kingfa Sci & Tech Co Ltd	JH8-R20T05(ddd)	V-0, 80°C, min. thickness:1.5mm	UL94,UL 746	UL E171666
PCB	Inter changeable	Inter changeable	V-0,130°C	UL 796	UL
Internal wire	Inter changeable	Inter changeable	26AWG, 80°C, VW-1, 300V	UL 758	UL
Lithium ion Battery	Shenzhen Theurgy Technology Co., Ltd	ST602025	3.7Vdc, 270mAh	IEC 62133: 2012	Report No.: TCT171030B005
Supplementary information: [1)] Provided evidence ensures the agreed level of compliance. See OD-2039.					

Attachment No.1

IEC 62368_1E ATTACHMENT			
Clause	Requirement + Test	Result - Remark	Verdict

ATTACHMENT TO TEST REPORT

IEC 62368-1
U.S.A. AND CANADA NATIONAL DIFFERENCES
(Audio/video, information and communication technology equipment – Part 1: Safety requirements)

Differences according to.....:	CSA/UL 62368-1:2019
TRF template used: .....:	IECEE OD-2020-F3, Ed. 1.1
Attachment Form No.....:	US_CA_ND_IEC62368_1E
Attachment Originator .....:	UL(US)
Master Attachment.....:	Dated 2021-02-04

Copyright © 2021 IEC System for Conformity Testing and Certification of Electrical Equipment (IECEE), Geneva, Switzerland. All rights reserved.

IEC 62368-1 - US and Canadian National Differences
Special National Conditions based on Regulations and Other National Differences

1 (1DV.1) (1.3)	All equipment is to be designed to allow installation in accordance with the National Electrical Code (NEC), ANSI/NFPA 70, the Canadian Electrical Code (CEC), Part 1, CAN/CSA C22.1, and when applicable, the National Electrical Safety Code, IEEE C2. Also, for such equipment marked or otherwise identified, installation is allowed per the Standard for the Protection of Information Technology Equipment, ANSI/NFPA 75.		P
1 (1DV.2.1)	This standard includes additional requirements for equipment used for entertainment purposes intended for installation in general patient care areas of health care facilities. See Annex DVB.		N/A
1 (1DV.2.2)	This standard includes additional requirements for equipment intended for mounting under cabinets. See Annex DVC.		P
1 (1DV.2.3)	IEC 62368-3 clause 5 for DC power transfer at ES1 or ES2 voltage levels is considered informative. IEC 62368-3 clause 6 for remote power feeding telecommunication (RFT) circuits is considered normative (see ITU K.50). Alternatively, equipment with RFT circuits are given in either UL 2391 or CSA/UL 60950-21. RFT-C circuits are not permitted unless the RFT-C circuit complies with RFT-V limits (≤ 200V per conductor to earth).		P
1 (1DV.3)	For protection against direct lightning strikes, reference is made to NFPA 780 and CAN/CSA-B72 for additional requirements.		N/A

Attachment No.1

IEC 62368_1E ATTACHMENT			
Clause	Requirement + Test	Result - Remark	Verdict
1 (DV.5)	Additional requirements apply to some forms of power distribution equipment, including sub-assemblies.		P
4.1 (4.1.17)	*For lengths exceeding 3.05 m, external interconnecting cable assemblies are required to be a suitable cable type (e.g., DP, CL2) specified in the NEC.*		N.A
	For lengths 3.05 m or less, external interconnecting cable assemblies that are not types specified in the NEC generally are required to have special construction features and identification markings.		N.A
4.6 (4.6.2)	Wire-wrap terminals have special construction and performance requirements.		N.A
4.8 (4.8.3, 4.8.4.5, 4.8.5)	Coin / button cell batteries have modified special construction and performance requirements.		N.A
5.4.2.3.2 (5.4.2.3.2.1)	*Surge Arrestors and Transient Voltage Surge Suppressors installed external to the equipment are required to comply with the appropriate NEC and CEC requirements.*		N.A
5.5.9	Receptacles, rated 125-V, single phase, 15- or 20-A accessible to either ordinary, instructed, or skilled persons are required to be provided with GFCI Protection for Personnel if the equipment containing the receptacles is installed outdoors. The protection devices are required to comply with UL 943, and CAN/CSA C22.2 No.144.		N.A
5.6.3	Protective earthing conductors comply with the minimum conductor sizes in Table G.7, except as required by Table G.7ADV.1 for cord connected equipment, or Annex DVH for permanently connected equipment.		N.A
5.7.8	Equipment intended to receive		N.A

Attachment No.1

IEC 62368_1E ATTACHMENT			
Clause	Requirement + Test	Result - Remark	Verdict
(5.7.8.1)	telecommunication ringing signals is required to comply with a special touch current measurement tests.		
6.5.1	PS3 wiring outside a fire enclosure is required to comply with single fault testing in B.4, or be current limited per one of the permitted methods.		N.A
Annex F (F.3.3.9)	Output terminals provided for supply of other equipment, except mains supply, are required to be marked with a maximum rating or reference to equipment permitted to be connected.		N.A
Annex F (F.3.7)	Outdoor Enclosures are required to be classified and marked in accordance with UL 50 or 50E, or CAN/CSA C22.2 No. 94.1 or 94.2.		N.A
Annex G (G.7)	Permanent connection of equipment to the mains supply by a power supply cord is not permitted, except for certain equipment, such as ATMs.		N.A
	Power supply cords are required to have attachment plugs rated not less than 125 percent of the rated current of the equipment.		N.A
	Flexible power supply cords are required to be compatible with Article 400 of the NEC, and Tables 11 and 12 of the CEC.		N.A
	Minimum cord length is required to be 1.5 m, with certain constructions such as external power supplies allowed to consider both input and output cord lengths into the requirement. Power supply cords are required to be no longer than 4.5 m in length if used in ITE Rooms.		N.A
	Power supply cords for outdoor equipment are required to be suitable outdoor use type as required by Section 400.4 of the NEC and Rule 4-012 of the CEC, i.e., marked “W.”		N.A
Annex H.2	Continuous ringing signals under normal operating conditions up to 16 mA only are permitted if the equipment is subjected to special installation and performance restrictions.		N.A
Annex H.4	For circuits with other than ringing signals and with voltages exceeding 42.4 Vpeak or 60 Vd.c., the maximum acceptable current through a 2000 ohm resistor (or greater) connected across the voltage source with other loads disconnected is 7.1 mA peak or 30 mA d.c. under normal operating conditions.		N.A
Annex Q (Q.3)	Equipment with paired conductor and/or coax communications cables/wiring connected to building wiring are required to have special voltage, current, power and marking requirements.		N.A
Annex DVA (1)	Equipment that is designed such that it may be powered from a separate electrical service, is required to meet applicable requirements for service equipment for control and protection of services and their installation and complies with		P

Attachment No.1

IEC 62368_1E ATTACHMENT			
Clause	Requirement + Test	Result - Remark	Verdict
	Article 230 of the National Electrical Code (NEC), NFPA 70 and Section 6 of the Canadian Electrical Code, Part I, CSA C22.1.		
	Equipment intended for use in spaces used for environmental air (plenums) are subjected to special flammability requirements for heat and visible smoke release.		N.A
	For ITE room applications, automated information storage systems with combustible media greater than 0.76 m^3 (27 cu ft) are required to have a provision for connection of either automatic sprinklers or a gaseous agent extinguishing system with an extended discharge.		N.A
	Consumer products designed or intended primarily for children 12 years of age or younger are subject to additional requirements in accordance with U.S. and Canadian Regulations.		P
	Baby monitors are required to additionally comply with ASTM F2951, Consumer Safety Specification for Baby Monitors.		N.A
	Storage batteries and battery management equipment, other than associated with lead-acid batteries, and including battery backup systems that are not an integral part of stationary AV and ICT equipment, such as provided in separate cabinets, are required to be certified (listed) to the appropriate standard(s) for such storage batteries and equipment.		N.A
Annex DVA (5.6)	For Pluggable Equipment Type A, the protection in the installation is assumed to be 20A.		N.A
Annex DVA (6.3)	The maximum quantity of flammable liquid stored in equipment is required to comply with NFPA 30.		N.A
Annex DVA (6.4.8)	For ITE room applications, enclosures with combustible material measuring greater than 0.9 m^2 (10 sq ft) or a single dimension greater than 1.8 m (6 ft) are required to have a flame spread rating of 50 or less. For equipment with the same dimensions for other applications, an external surface that is not a fire enclosure requires a minimum flammability classification of V-1.		N.A
Annex DVA (10.3)	Equipment with lasers is required to meet the U.S. Code of Federal Regulations 21 CFR 1040 (and the Canadian Radiation Emitting Devices Act, REDR C1370).		N.A
Annex DVA (10.5)	Equipment that produces ionizing radiation is required to comply with the U.S. Code of Federal Regulations, 21 CFR 1020 (and the Canadian Radiation Emitting Devices Act, REDR C1370).		N.A

Attachment No.1

IEC 62368_1E ATTACHMENT			
Clause	Requirement + Test	Result - Remark	Verdict
Annex DVA (F.3.3.4)	Equipment for use on a.c. mains supply systems with a neutral and more than one phase conductor (e.g. 120/240 V, 3-wire) require a special marking format for electrical ratings. Additional considerations apply for voltage ratings that exceed the attachment cap rating or that are lower than the “Normal Operating Condition” in Table 2 of CAN/CSA C22.2 No. 235.”		N.A
Annex DVA (F.3.3.6)	Equipment identified for ITE (computer) room installation is required to be marked with the rated current.		N.A
Annex DVA (G.1)	Vertically-mounted disconnect switches and circuit breakers are required to have the "on" position indicated by the handle in the up position.		N.A
Annex DVA (G.3.4)	Suitable NEC/CEC branch circuit protection rated at the maximum circuit rating is required for all standard supply outlets and receptacles (such as supplied in power distribution units) if the supply branch circuit protection is not suitable.		N.A
	Where a fuse is used to provide Class 2 or Class 3 current limiting, it is not operator-accessible unless it is non- interchangeable.		N.A
Annex DVA (G.4.2)	Equipment with isolated ground (earthing) receptacles is required to comply with NEC 250.146(D) and CEC 10-400 and 10-612.		N.A
Annex DVA (G.4.3)	Interconnection of units by conductors supplied by a limited power source, or a Class 2 circuit defined in the NEC/CEC may have field wiring connections other than specified in DVH.3, such as wire-wrap and crimp-on types, if the limited power source and Class 2 circuits are separated from all other circuits by barriers, routing or fixing.		N.A
Annex DVA (G.5.3)	Power distribution transformers distributing power at 100 volts or more, and rated 10 kVA or more, require special transformer overcurrent protection.		N.A
Annex DVA (G.5.4)	Motor control devices are required for cord-connected equipment with a mains-connected motor if the equipment is rated more than 12 A, or if the equipment has a nominal voltage rating greater than 120 V, or if the motor is rated more than 1/3 hp (locked rotor current over 43 A).		N.A
Annex DVA (G.7)	Flexible cords used outdoors are required to have the suffix “W” marked on the flexible cord.		N.A
Annex DVA (M)	For ITE room applications, equipment with battery systems capable of supplying 750 VA for five minutes are required to have a battery		N.A

Attachment No.1

IEC 62368_1E ATTACHMENT			
Clause	Requirement + Test	Result - Remark	Verdict
	disconnect means that may be connected to the ITE room remote power-off circuit.		
Annex DVA (Q)	If applicable per NEC 725.121(C), some limited power sources supplied from AV/ICT equipment are required to have a label indicating the maximum voltage and maximum current, or maximum voltage and nominal current output for each connection point. Where multiple connection points have the same rating, a single label is permitted to be used.		N.A
	Wiring terminals intended to supply Class 2 outputs in accordance with the NEC or CEC Part 1are required to be marked with the voltage rating and “Class 2” or equivalent. The marking is located adjacent to the terminals and visible during wiring.		N.A
	Applicable parts of Chapter 8 of the NEC, and Rules 54 and 60 of the CEC, may be applicable to ITE installed outdoors with connections to communication systems.		N.A
Annex DVB (1)	Additional requirements apply for equipment used for entertainment purposes intended for installation in general patient care areas of health care facilities.		N.A
Annex DVC (1)	Additional requirements apply for equipment intended for mounting under kitchen cabinets.		N.A
Annex DVE (4.1.1)	Some equipment, components, sub-assemblies and materials associated with the risk of fire, electric shock, or personal injury are required to have component or material ratings in accordance with the applicable national (U.S. and Canadian) component or material requirements. These equipment and components include: appliance couplers, attachment plugs, battery backup systems, circuit breakers, communication circuit accessories, connectors (used for current interruption of non-LPS circuits), direct plug-in equipment, electrochemical capacitor modules (energy storage modules with ultracapacitors), enclosures (outdoor), flexible cords and cables, fuses (branch circuit), ground-fault current interrupters, interconnecting cables, modular data centers, power supply cords, some power distribution equipment, printed wiring, protectors for communications circuits, receptacles, surge protective devices, vehicle battery adapters, wire connectors, and wire and cables.		P
Annex DVH	Equipment for permanent connection to the mains supply is subjected to additional requirements.		N.A
Annex DVH	Wiring methods (terminals, leads, etc.) used for		N.A

Attachment No.1

IEC 62368_1E ATTACHMENT			
Clause	Requirement + Test	Result - Remark	Verdict
(DVH.1)	the connection of the equipment to the mains are required to be in accordance with the NEC/CEC.		
Annex DVH (DVH.3.2)	Terminals for permanent wiring, including protective earthing terminals, are required to be suitable for U.S./Canadian wire gauge sizes, rated 125 percent of the equipment rating, and be specially marked when specified.		N.A
	Wire binding screws are not permitted to attach conductors larger than 10 AWG (5.3 mm^2).		N.A
Annex DVH (DVH.4)	Permanently connected equipment is required to have a suitable wiring compartment and wire bending space.		N.A
Annex DVH (DVH 5.5)	Equipment connected to a centralized d.c. power system, and having one pole of the DC mains input terminal connected to the main protective earthing terminal in the equipment, is required to comply with special earthing, wiring, marking and installation instruction requirements.		N.A
Annex DVI (6.7)	Equipment intended for connection to telecommunication network outside plant cable is required to be protected against overvoltage from power line crosses.		N.A
Annex DVJ (10.6.1)	Equipment connected to a telecommunication and cable distribution networks and supplied with an earphone intended to be held against, or in the ear is required to comply with special acoustic pressure requirements.		N.A

Note: Before placing the products in the different countries, the manufacturer must ensure that:

1. Operating Instructions, Ratings Labels and Warnings Labels written in an Accepted or Official Language of the county in question.
2. The equipment complies with the National Standards and/or Electrical Codes of the country in question.
3. Mains plugs and power cordset should be assessed to the national standard.

Attachment No.2

Details of: External view



Details of: External view



Attachment No.2

Details of: External view

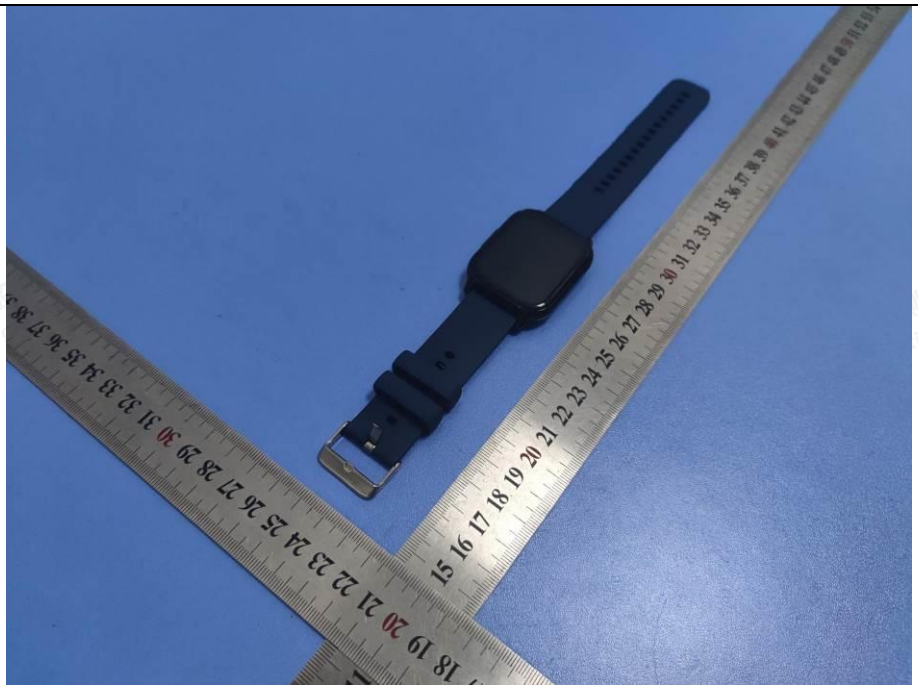

Details of: External view



Attachment No.2

Details of: Internal view

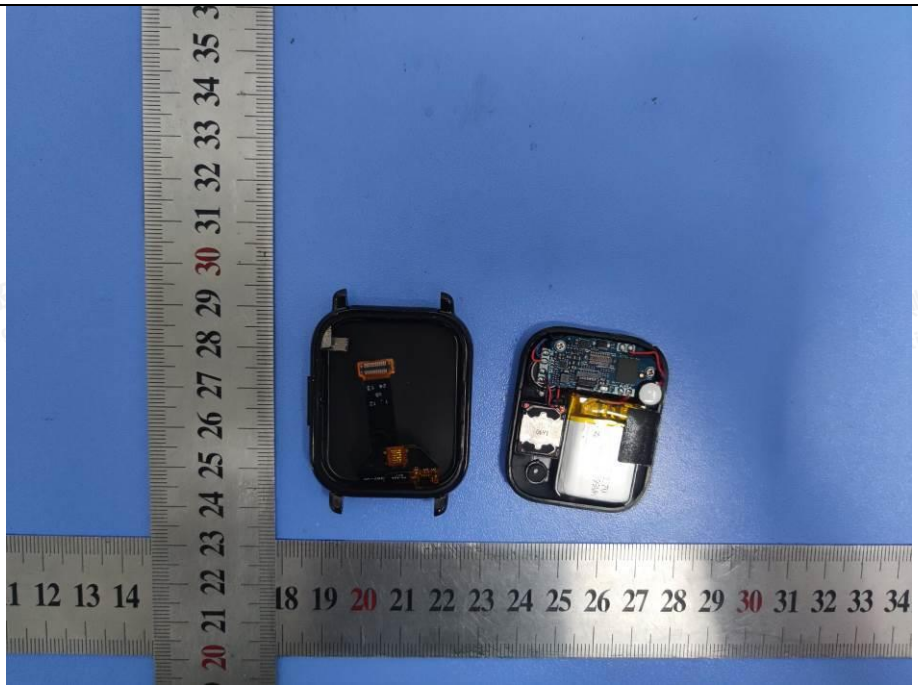

Details of: PCB view

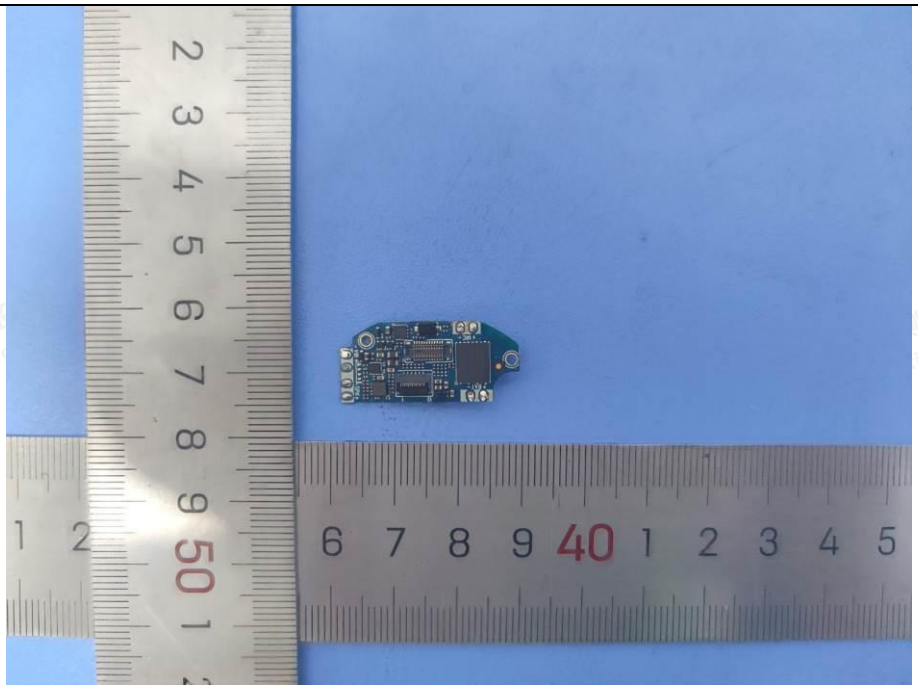

Attachment No.2

Details of: PCB view

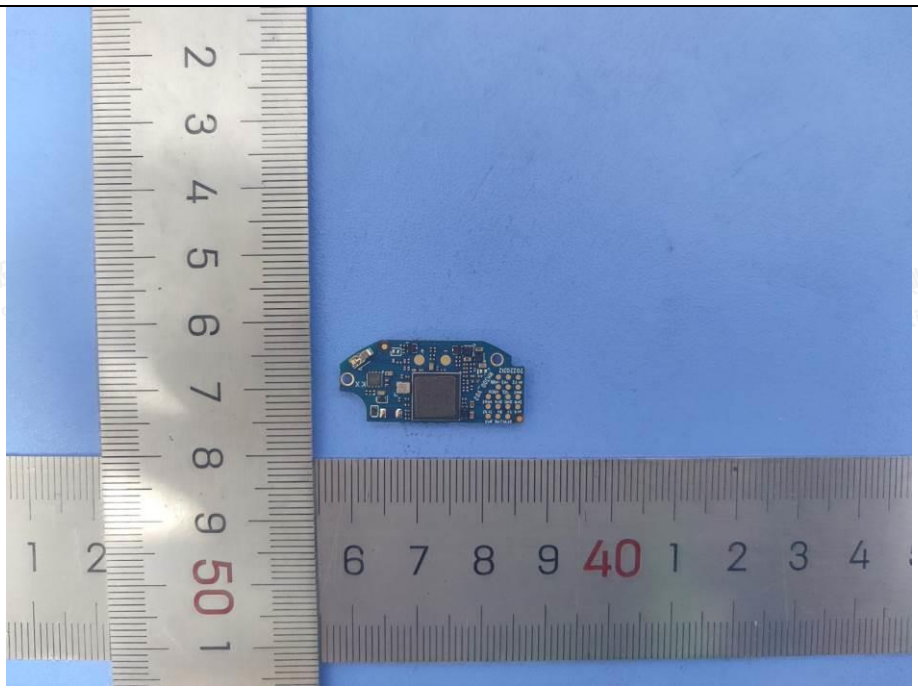

Details of: Battery view

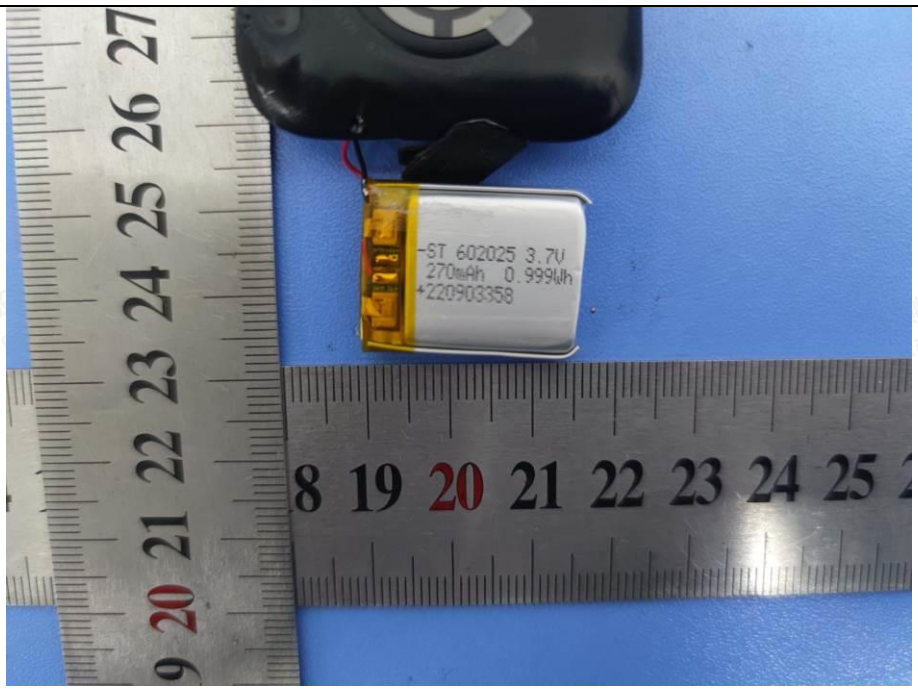

Attachment No.2

---------End of Test report--------